

RECEIVED

JAN 25 2008

Rapid City Growth Management Department

RECEIVED

JAN 25 2008

Rapid City Growth Management Department

NOTICE OF HEARING
MAY BE SENT TO:
MERLIN STROMER
23324 S. AIRPORT ROAD
RAPID CITY, SD 57703

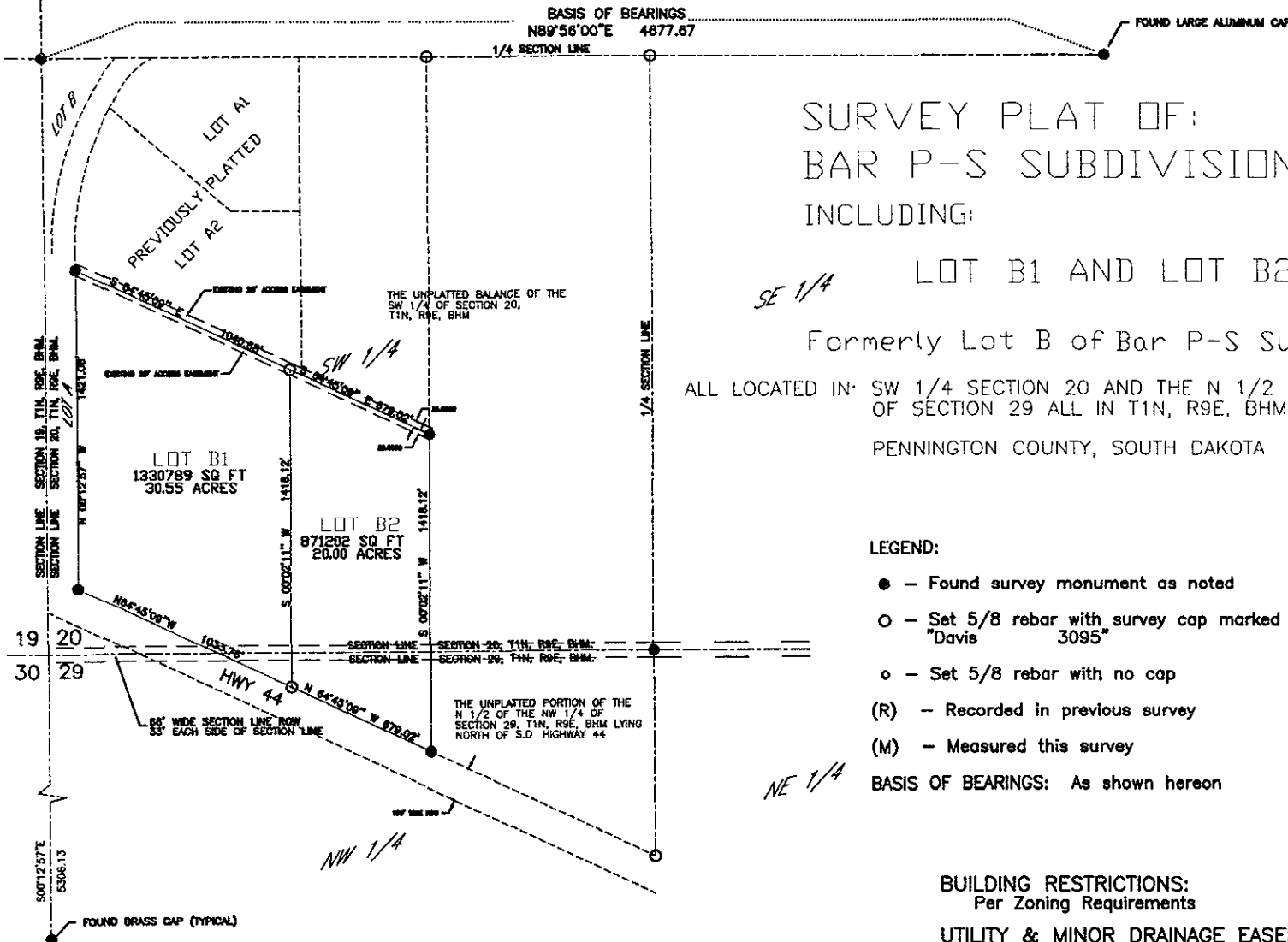

SURVEY PLAT OF:
BAR P-S SUBDIVISION
INCLUDING:

SE 1/4 LOT B1 AND LOT B2

Formerly Lot B of Bar P-S Subdivision.

ALL LOCATED IN SW 1/4 SECTION 20 AND THE N 1/2 OF THE NW 1/4
OF SECTION 29 ALL IN T1N, R9E, BHM
PENNINGTON COUNTY, SOUTH DAKOTA

LEGEND:

- - Found survey monument as noted
- - Set 5/8 rebar with survey cap marked "Davis 3095"
- - Set 5/8 rebar with no cap
- (R) - Recorded in previous survey
- (M) - Measured this survey

BASIS OF BEARINGS: As shown hereon

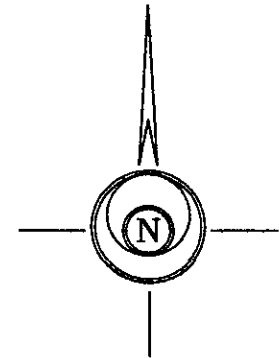

SCALE 1" = 200'
DECEMBER 18, 2007

BUILDING RESTRICTIONS:
Per Zoning Requirements

UTILITY & MINOR DRAINAGE EASEMENT:
8' wide on the interior side of all Lot lines.

NE 1/4