

PLAT OF  
LOTS 12 THROUGH 13 OF BLOCK 4, LOTS 1 THROUGH 21 AND LOTS 33  
THROUGH 38 OF BLOCK 8, LOTS 1 THROUGH 5 OF BLOCK 9,  
LOTS 1 THROUGH 20 OF BLOCK 10, AND LOT 1 OF BLOCK 11,  
AUBURN HILLS SUBDIVISION,

(formerly a portion of the NW $\frac{1}{4}$  of the SW $\frac{1}{4}$  of Section 13, a portion of the SW $\frac{1}{4}$  of the NW $\frac{1}{4}$  of Section 13,  
a portion of the SE $\frac{1}{4}$  of the NE $\frac{1}{4}$  of Section 14, and a portion of the NE $\frac{1}{4}$  of the SE $\frac{1}{4}$  of Section 14)

LOCATED IN THE NW $\frac{1}{4}$  OF THE SW $\frac{1}{4}$ , AND IN THE SW $\frac{1}{4}$  OF THE NW $\frac{1}{4}$ ,

SECTION 13, T2N, R7E, B.H.M.,

LOCATED IN THE SE $\frac{1}{4}$  OF THE NE $\frac{1}{4}$ , AND IN THE NE $\frac{1}{4}$  OF THE SE $\frac{1}{4}$ ,

SECTION 14, T2N, R7E, B.H.M.,

RAPID CITY, PENNINGTON COUNTY, SOUTH DAKOTA

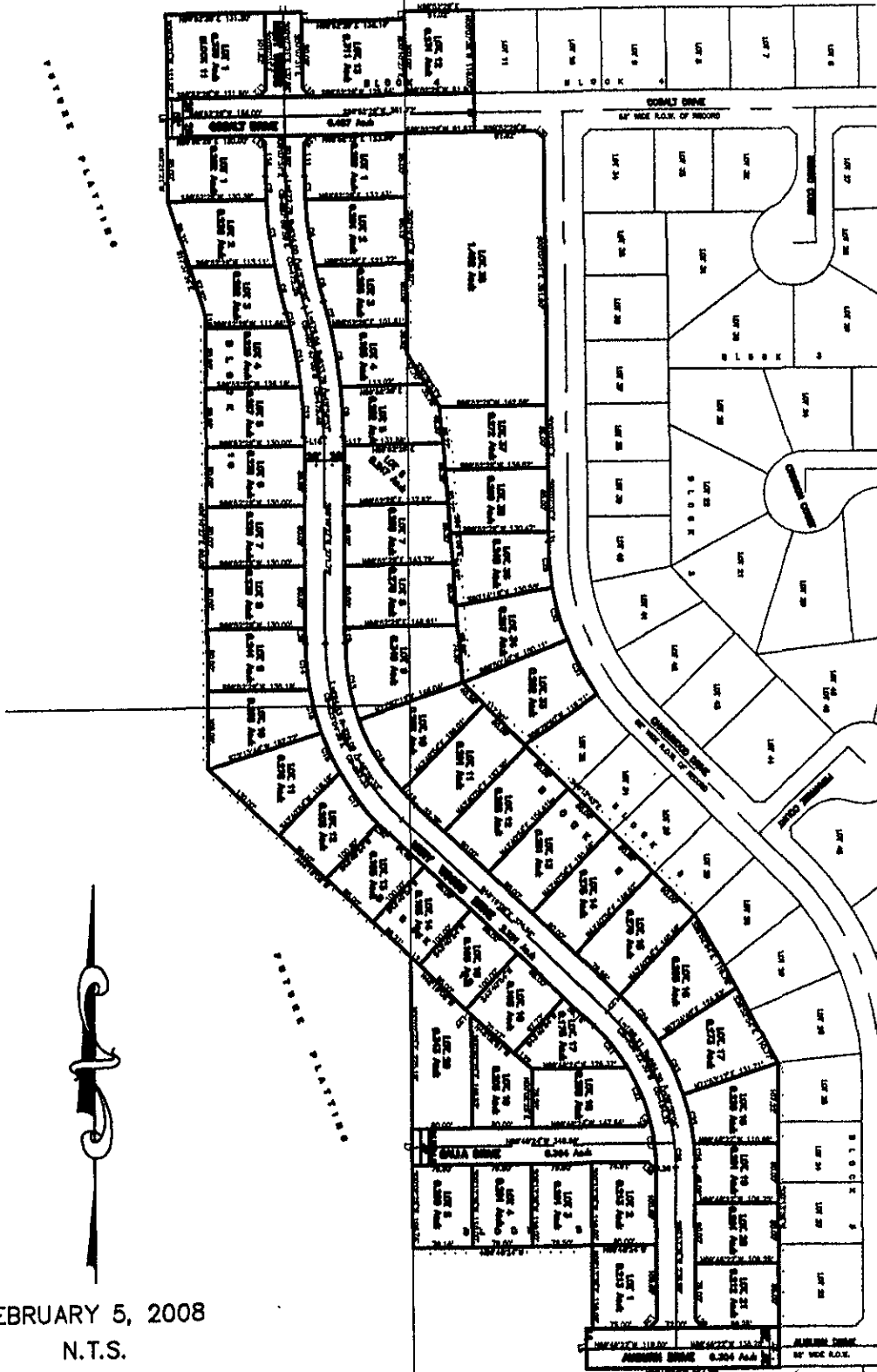

FEBRUARY 5, 2008  
N.T.S.