

PLAT OF LOT 8 OF BLOCK 4, CLARKSON SUBDIVISION,

VACATION OF A PORTION OF SPRING CANYON TRAIL,
VACATION OF A PORTION OF CLARKSON ROAD,
AND DEDICATED RIGHT-OF-WAY OF CLARKSON ROAD.

(formerly a portion of the N $\frac{1}{2}$ of the SE $\frac{1}{4}$, a portion of the S $\frac{1}{2}$ of the NE $\frac{1}{2}$,
a portion of Spring Canyon Trail Right-of-Way, and a portion of Clarkson Road Right-of-Way.)

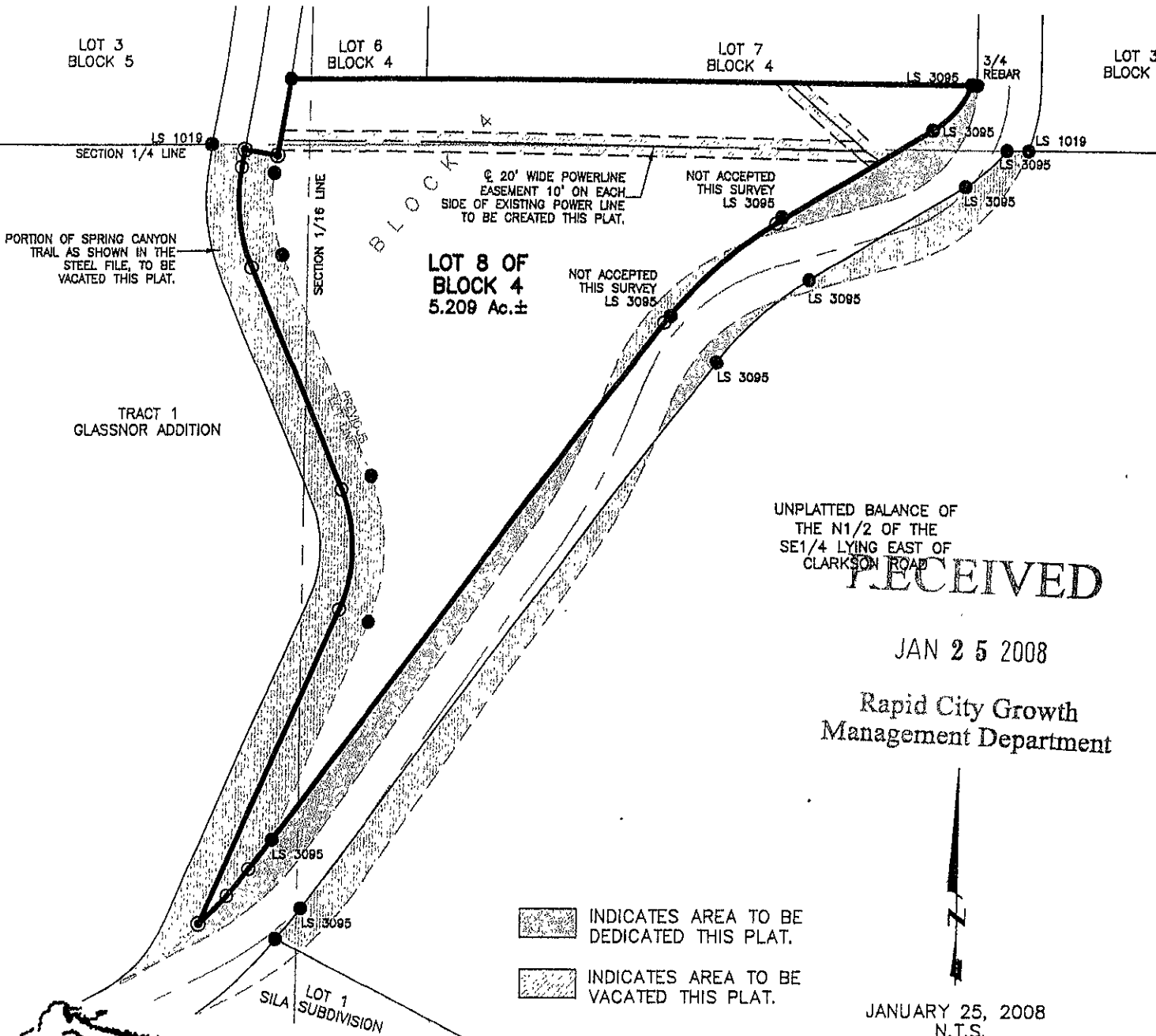

LOCATED IN THE N $\frac{1}{2}$ OF THE SE $\frac{1}{2}$, AND IN THE S $\frac{1}{2}$ OF THE NE $\frac{1}{4}$
SECTION 31, T1N, R7E, BHM
PENNINGTON COUNTY, SOUTH DAKOTA



RECEIVED

JAN 25 2008

Rapid City Growth
Management Department

-  INDICATES AREA TO BE DEDICATED THIS PLAT.
-  INDICATES AREA TO BE VACATED THIS PLAT.

JANUARY 25, 2008
N.T.S.

Renner & Associates, LLC.

616 Sixth St. * Rapid City, SD 57701 * 605/721-7310
FAX: 605/721-7313 * E-MAIL: Gary@RennerAssoc.com
* Spearfish 605/717-0016 *



CITY HALL 1903