

# PLAT OF LOT 8 OF BLOCK 4, CLARKSON SUBDIVISION,

VACATION OF A PORTION OF SPRING CANYON TRAIL,  
VACATION OF A PORTION OF CLARKSON ROAD,  
AND DEDICATED RIGHT-OF-WAY OF CLARKSON ROAD.

(formerly a portion of the N $\frac{1}{2}$  of the SE $\frac{1}{4}$ , a portion of the S $\frac{1}{2}$  of the NE $\frac{1}{2}$ ,  
a portion of Spring Canyon Trail Right-of-Way, and a portion of Clarkson Road Right-of-Way.)

LOCATED IN THE N $\frac{1}{2}$  OF THE SE $\frac{1}{2}$ , AND IN THE S $\frac{1}{2}$  OF THE NE $\frac{1}{4}$   
SECTION 31, T1N, R7E, BHM  
PENNINGTON COUNTY, SOUTH DAKOTA

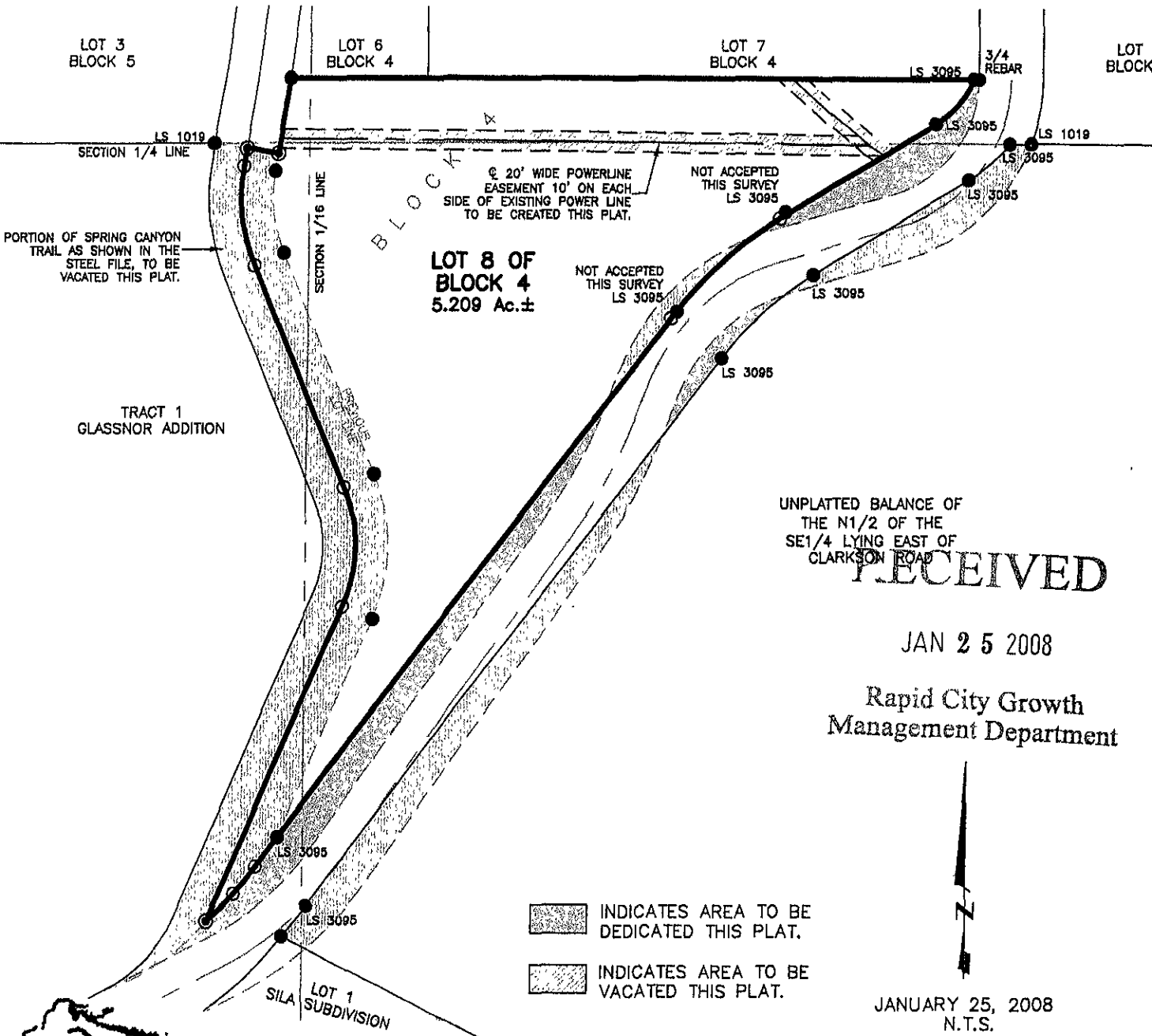

CITY HALL 1903

## Renner & Associates, LLC.

616 Sixth St. \* Rapid City, SD 57701 \* 605/721-7310  
FAX: 605/721-7313 \* E-MAIL: Gary@RennerAssoc.com  
\* Spearfish 605/717-0016 \*