07SV066

PLAT OF

LOT 1 OF LOT A, AND LOT BR, KELLER SUBDIVISION,

(formerly Lots A&B of Keller Subdivision)

LOCATED IN THE S1/2 OF SE1/4
SECTION 17, T2N, R7E, BHM,
PENNINGTON COUNTY, SOUTH DAKOTA

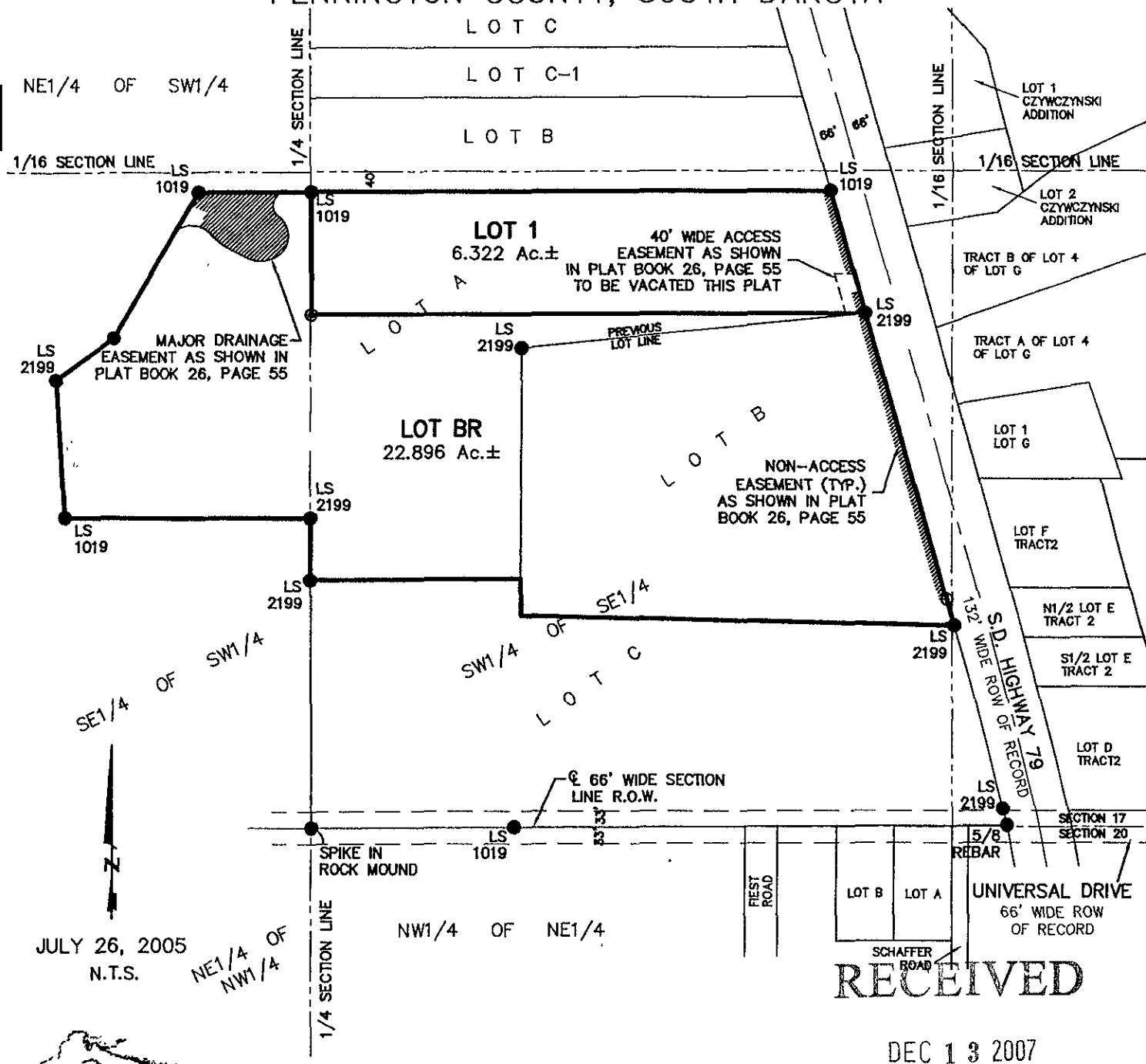

JULY 26, 2005
N.T.S.

RECEIVED
DEC 13 2007
Rapid City Growth Management Department

Renner Associates, LLC.
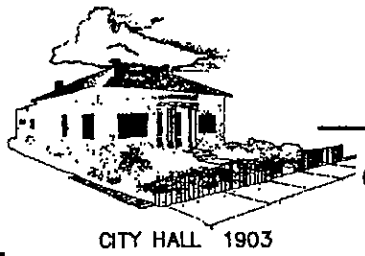
616 Sixth St. * Rapid City, SD 57701 * 605/721-7310
FAX: 605/721-7313 * E-MAIL: Gary@RennerAssoc.com