

COMPREHENSIVE PLAN AMENDMENT
 SOUTH 210 FEET OF THE EAST 358 FEET OF THE
 NE¹/₄ OF THE SW¹/₄, LESS LOT H-1
 LOCATED IN THE NE¹/₄ OF THE SW¹/₄,
 SECTION 10, T1N, R7E, B.H.M.,
 PENNINGTON COUNTY, SOUTH DAKOTA

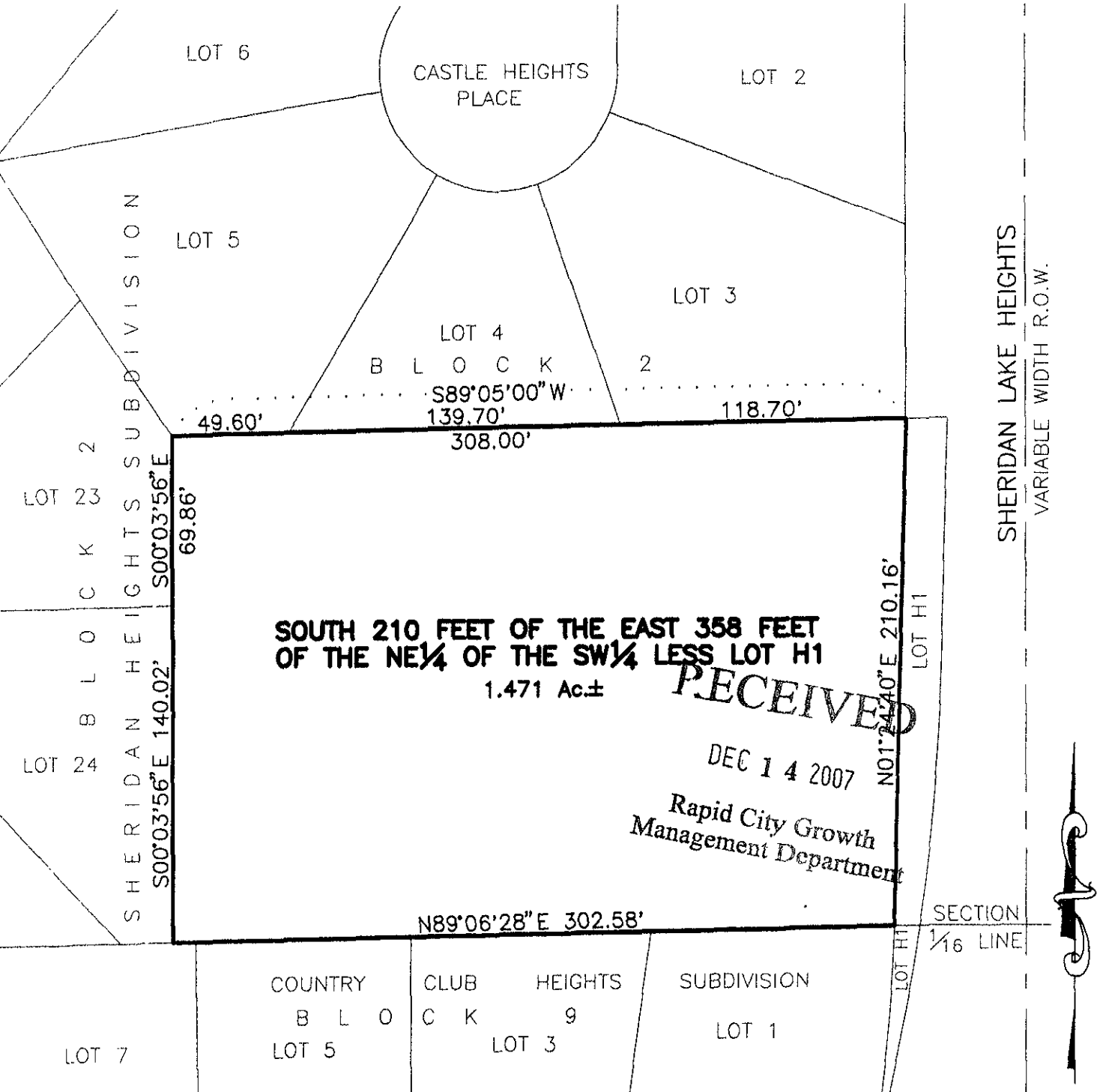

**SOUTH 210 FEET OF THE EAST 358 FEET
 OF THE NE¹/₄ OF THE SW¹/₄ LESS LOT H1**
 1.471 Ac.±

RECEIVED
 DEC 14 2007
 Rapid City Growth
 Management Department

COUNTRY	CLUB	HEIGHTS	SUBDIVISION
B L O	C K	9	LOT 1
LOT 5	LOT 3		

