

Vacation of Right Of Way

Adjoining Tract 18 of Rapid City Greenway Tracts located in Section 35, T2N, R7E, BHM, Rapid City, Pennington County, South Dakota and, Adjoining the North 327.2 feet of the N1/2 SE1/4 of Section 35 in Township 2 North, Range 7 East, BHM, EXCEPTING therefrom the W1/2 NW1/4 SE1/4; AND EXCEPTING therefrom Lot 1 of Lot B of the NE1/4 SE1/4 as shown on the plat filed in Plat Book 3 Page 103; AND EXCEPTING therefrom North Boulevard Addition; AND EXCEPTING therefrom Lot RU-302A of the Original Townsite of Rapid City, as shown on the plat filed in Plat Book 14, Page 53; AND EXCEPTING therefrom Lot RU-302B of the Original Townsite of Rapid City, as shown on the plat filed in Plat Book 14, Page 94; AND EXCEPTING therefrom any streets or highway rights of way, Rapid City, Pennington County, South Dakota

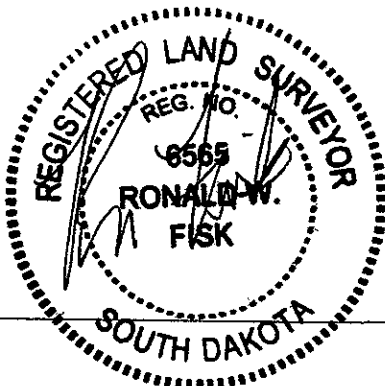
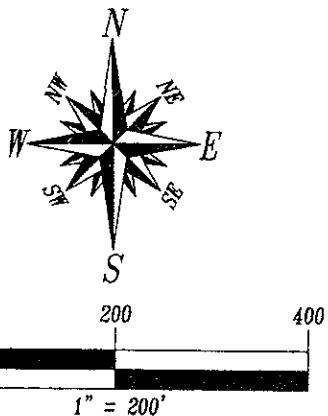

Founders Park Drive
(previously dedicated 59' ROW)

Wood Street

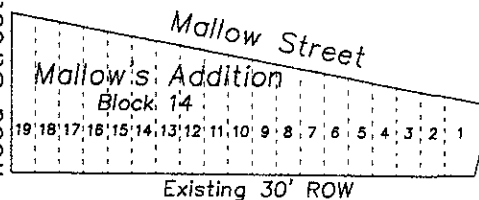

N 327.2' of the N1/2 SE1/4
Section 35, T2N, R7E, BHM
EXCEPTING therefrom.....

N89°59'58"E
60.00'

Lot 1 of
Lot B

18·17·16·15·14·13·

North Blvd
Addition

23·24·25·

49.01'
N0°07'25"E

N89°59'58"E

1150.36'

Vacated West Philadelphia Street

N89°59'58"E
16.30'

Area To Be Vacated
This Document

Tract 18
of Rapid City Greenway Tracts
(Book 17 of Plats Pages 106-114)

Prepared by:
Fisk Land Surveying & Consulting Engineers, Inc.
P.O. Box 8154 Rapid City, South Dakota 57709
(605)348-1538 September 13, 2007

EXHIBIT A

Utility and Drainage Easement

Adjoining Tract 18 of Rapid City Greenway Tracts located in Section 35, T2N, R7E, BHM, Rapid City, Pennington County, South Dakota and, Adjoining the North 327.2 feet of the N1/2 SE1/4 of Section 35 in Township 2 North, Range 7 East, BHM, EXCEPTING therefrom the W1/2 NW1/4 SE1/4; AND EXCEPTING therefrom Lot 1 of Lot B of the NE1/4 SE1/4 as shown on the plat filed in Plat Book 3 Page 103; AND EXCEPTING therefrom North Boulevard Addition; AND EXCEPTING therefrom Lot RU-302A of the Original Townsite of Rapid City, as shown on the plat filed in Plat Book 14, Page 53; AND EXCEPTING therefrom Lot RU-302B of the Original Townsite of Rapid City, as shown on the plat filed in Plat Book 14, Page 94; AND EXCEPTING therefrom any streets or highway rights of way, Rapid City, Pennington County, South Dakota

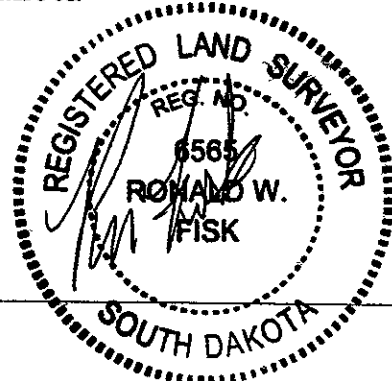
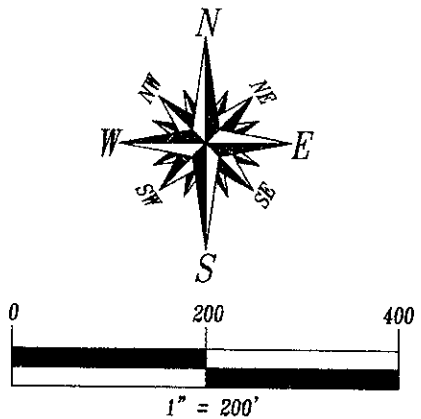

Founders Park Drive
(previously dedicated 59' ROW)

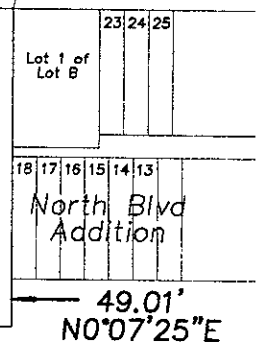
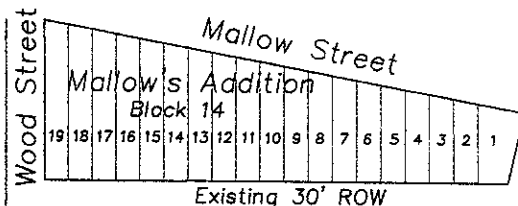

N 327.2' of the N1/2 SE1/4
Section 35, T2N, R7E, BHM
EXCEPTING therefrom.....

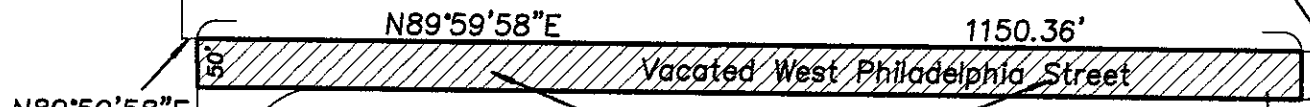

Tract 18
of Rapid City Greenway Tracts
(Book 17 of Plats Pages 106-114)

Prepared by:
Fisk Land Surveying & Consulting Engineers, Inc.
P.O. Box 8154 Rapid City, South Dakota 57709
(605)348-1538 September 13, 2007