

LOT 1R THROUGH LOT 4R OF BLOCK 2, THE VILLAGGIO AT GOLDEN EAGLE

(formerly Lots 1 through 4 of Block 2 of The Villaggio at Golden Eagle and a portion of the SW¹/₄ of the NW¹/₄ of the SE¹/₄ of Section 22)
LOCATED IN THE S¹/₂ OF THE NW¹/₄ OF THE SE¹/₄
SECTION 22, T1N, R7E, B.H.M.
RAPID CITY, PENNINGTON COUNTY, SOUTH DAKOTA

66' WIDE UTILITY EASEMENT AS SHOWN IN MISC. BOOK 117 PAGE 515 (1-3)

NO STRUCTURES ALLOWED IN THIS AREA

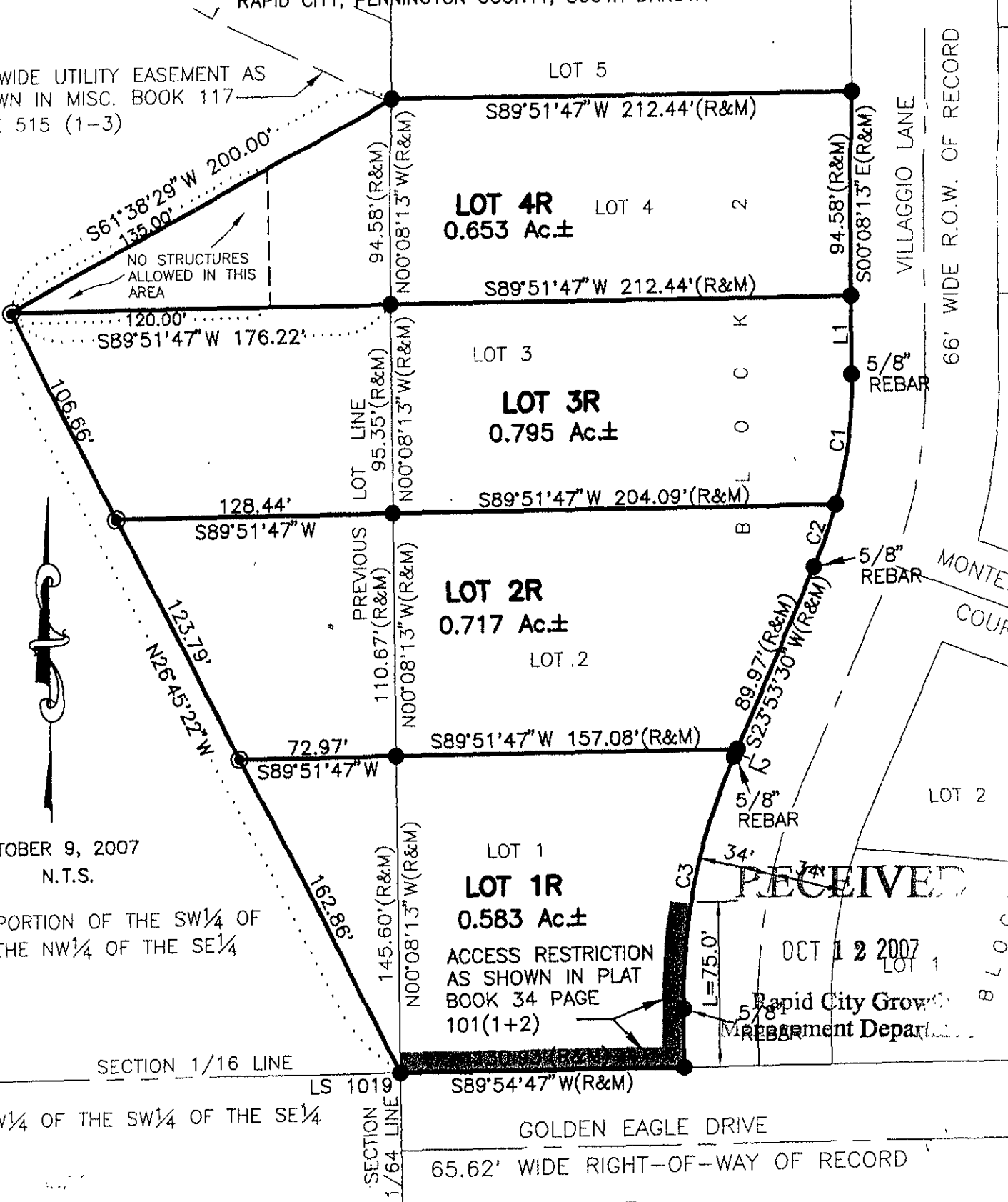

OCTOBER 9, 2007
N.T.S.

PORTION OF THE SW¹/₄ OF THE NW¹/₄ OF THE SE¹/₄

LOT 4R LOT 4 2
0.653 Ac.±

LOT 3R
0.795 Ac.±

LOT 2R LOT 2
0.717 Ac.±

LOT 1R
0.583 Ac.±

ACCESS RESTRICTION AS SHOWN IN PLAT BOOK 34 PAGE 101(1+2)

RECEIVED

OCT 12 2007

Rapid City Growth Management Department

VILLAGGIO LANE
66' WIDE R.O.W. OF RECORD

MONTELEONE COURT

BLOCK 2

SECTION 1/16 LINE
LS 1019
SECTION 1/64 LINE

GOLDEN EAGLE DRIVE

65.62' WIDE RIGHT-OF-WAY OF RECORD