

# LAYOUT PLAT OF LOT 8 OF BLOCK 4, CLARKSON SUBDIVISION

(formerly the balance of the N1/2 of the SE1/4  
lying west of Clarkson Road & portion of the SE1/4 of the NE1/4)  
LOCATED IN N1/2 OF THE SE1/4  
SECTION 31, T1N, R7E, BHM  
PENNINGTON COUNTY, SOUTH DAKOTA

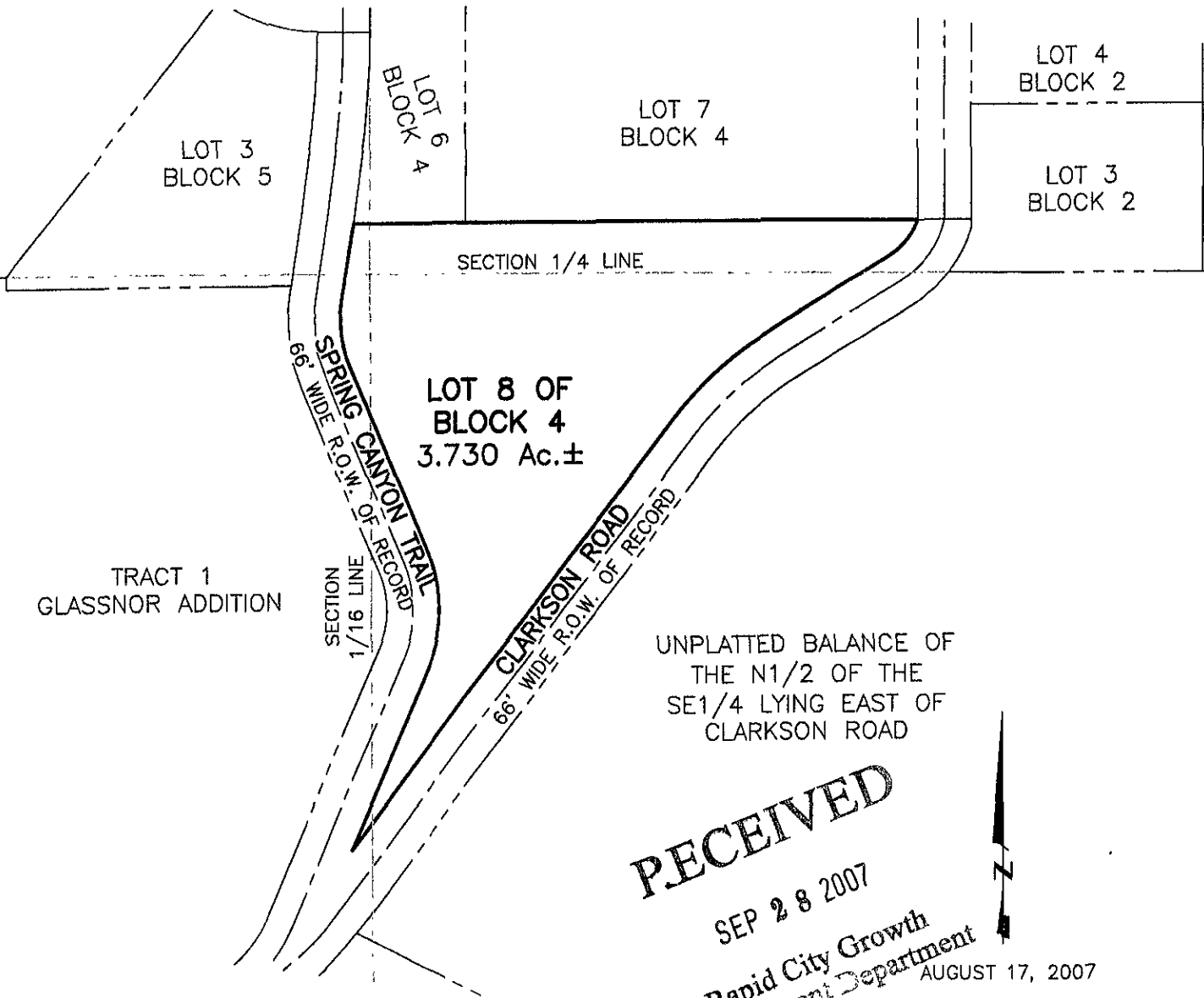

**RECEIVED**

SEP 28 2007  
Rapid City Growth  
Management Department

AUGUST 17, 2007

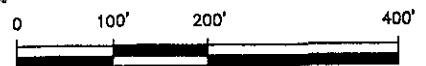

SCALE 1" = 400'



CITY HALL 1903

## Renner & Associates, LLC.

616 Sixth St. \* Rapid City, SD 57701 \* 605/721-7310  
FAX: 605/721-7313 \* E-MAIL: Gary@RennerAssoc.com  
\* Spearfish 605/717-0016 \*