

PLAT OF LOT 27 OF BLOCK 23, ROBBINSDALE ADDITION NO. 10

(formerly a portion of the NW $\frac{1}{4}$ of the NE $\frac{1}{4}$ of the SE $\frac{1}{4}$, a portion of the E $\frac{1}{2}$ of the NW $\frac{1}{4}$ of the SE $\frac{1}{4}$, and a portion of Tract B of Robbinsdale Addition No. 10) LOCATED IN THE NW $\frac{1}{4}$ OF THE NE $\frac{1}{4}$ OF THE SE $\frac{1}{4}$, THE E $\frac{1}{2}$ OF THE NW $\frac{1}{4}$ OF THE SE $\frac{1}{4}$, AND IN THE SW $\frac{1}{4}$ OF THE NE $\frac{1}{4}$ OF THE SE $\frac{1}{4}$, ALL IN SECTION 13, T1N, R7E, B.H.M., RAPID CITY, PENNINGTON COUNTY, SOUTH DAKOTA

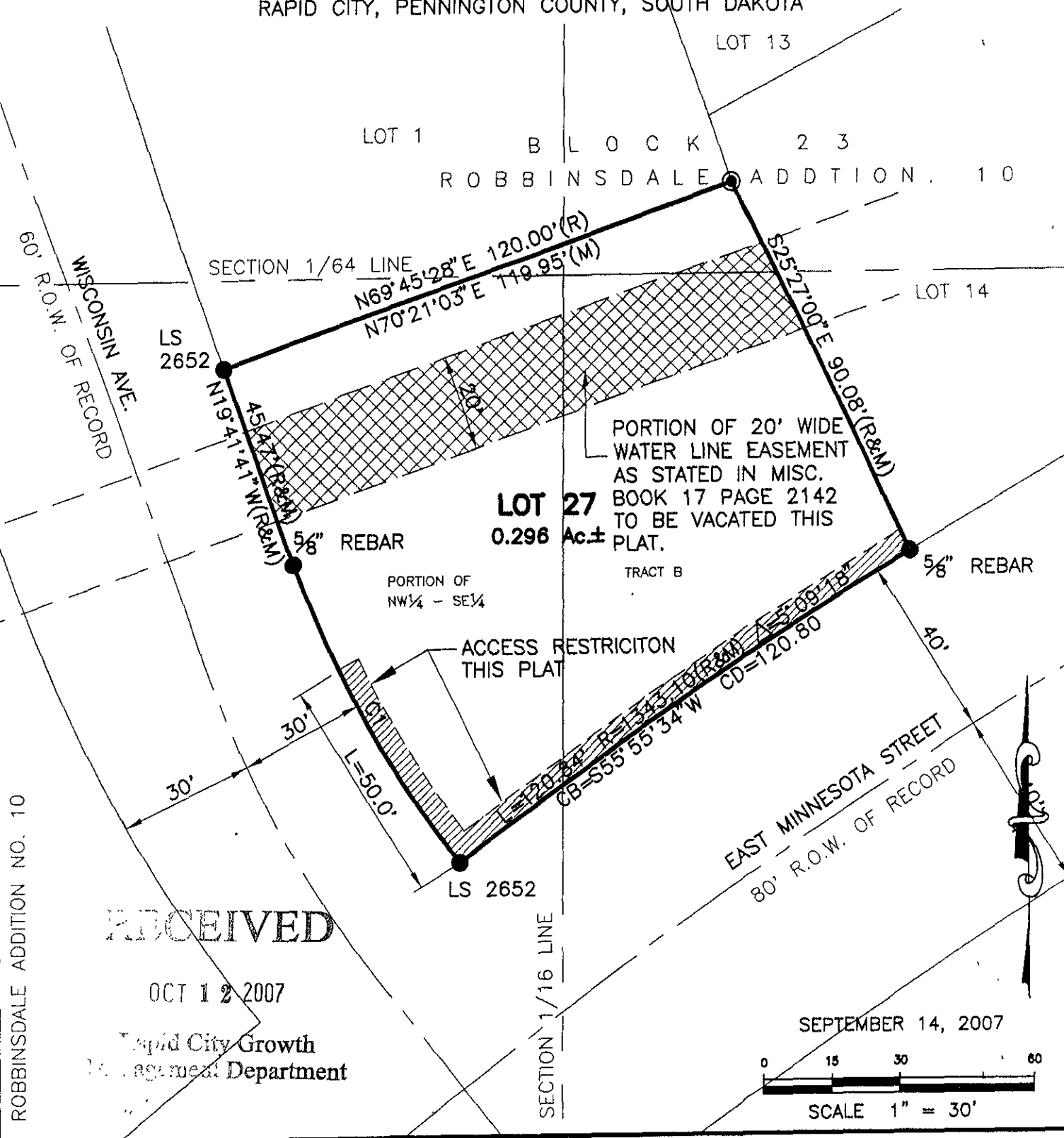

PORTION OF 20' WIDE WATER LINE EASEMENT AS STATED IN MISC. BOOK 17 PAGE 2142 TO BE VACATED THIS PLAT.

LOT 27
0.296 Ac±

RECEIVED

OCT 12 2007

Rapid City Growth
Management Department

SEPTEMBER 14, 2007

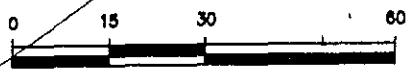

SCALE 1" = 30'