

RECEIVED

OCT 21 2007

Rapid City Growth Management Department

0+00 - 1+16 - 1" R & RT
Starting Ground Road
Reestablish Ditch Section

0+03 - 18
Street Road (65' wide RW)
Reestablish Ditch Section
Street Road

2+61.84 - 10' LT
Right-of-Way
Out-of-Grade Return

3+48.33 Station Pt. (R-48)
Right-of-Way
Out-of-Grade to shown
Contractor Out-of-Grade to shown

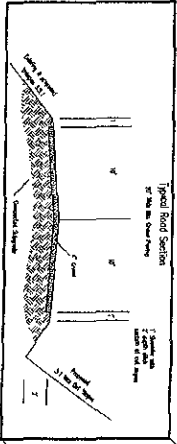
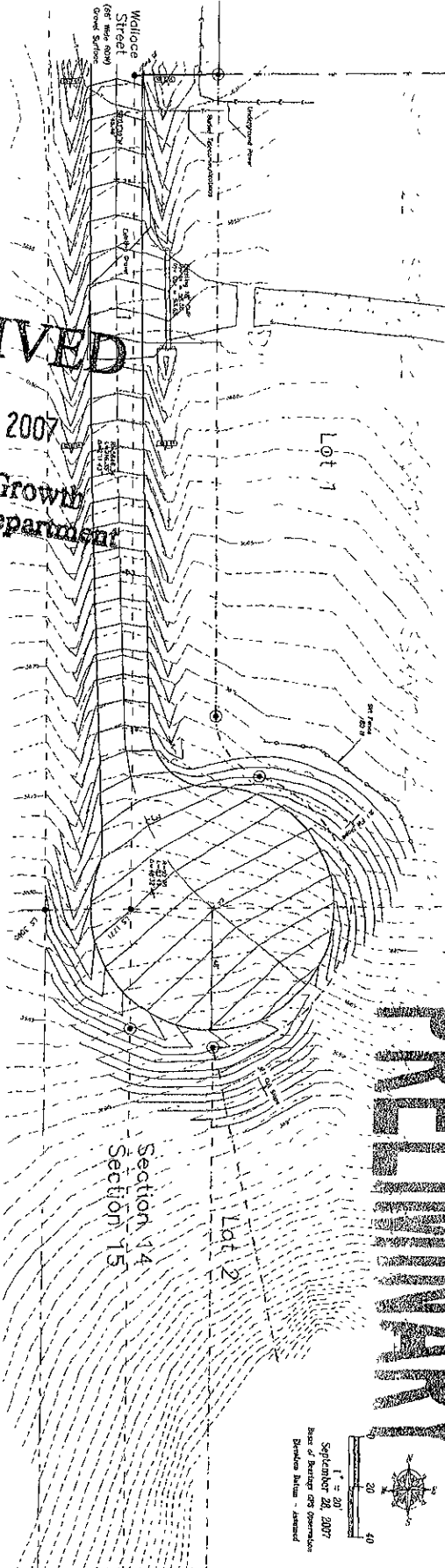

SUPERVISOR'S NOTES

Utilities shown are from visual inspection, shading provided by professional services providers and Utility Locates performed by South Dakota One Call, under contract 02332020. The actual location of utilities and services, their utilities and services, shall not be marked or be incorrectly identified by utility locators.

Engineer's Notes

Project consists of approximately 200 feet of road extension. Proposed road crosses are currently proposed to accommodate the existing road and existing utility lines. All work shall conform to the City of Rapid City Standard Specifications for Public Works Construction (2007 Edition).

Contractor shall be responsible for all permit acquisition and compliance. All signage within the ROW shall conform with the MUTCD (current edition).

All disturbed unpaved areas shall be reseeded and mulched until vegetation is established.

Erosion Control (Straw Bale, Ditch Checks & Silt Fence) as shown herein shall remain in place until vegetation is established.

Disturbed area is less than one acre.

ONE CALL
BEFORE D.C.O.N.C.
1 800 781-1174

Submitted by: JAL	Date: 6/27
Checked by: JAL	Date: 6/27
Checked by: W	Revisions:
Project No. 07-06-07	Sheet 1 of 1

**Minor Local Road Extension
Wallace Street**
Lots 1 & 2 of Koupal Estates Subdivision
located in the SW1/4 SW1/4 & S1/2 S1/2
NW1/4 SW1/4 Section 14 T15, R7E, BHM,
Pennington County, South Dakota

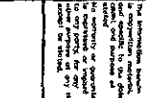

Fisk Land Surveying & Consulting Engineers, Inc.
1022 Main Street - P.O. Box 8154
Rapid City, South Dakota 57709
(605) 240-1536 (ph) (605) 341-1112 (fx)
fisk@fiskconsulting.com