

PLAT OF
**LOT 27 OF BLOCK 23,
ROBBINSDALE ADDITION NO. 10**

(formerly a portion of the NW $\frac{1}{4}$ of the NE $\frac{1}{4}$ of the SE $\frac{1}{4}$, a portion of the E $\frac{1}{2}$ of the NW $\frac{1}{4}$ of the SE $\frac{1}{4}$, and a portion of Tract B of Robbinsdale Addition No. 10)
LOCATED IN THE NW $\frac{1}{4}$ OF THE NE $\frac{1}{4}$ OF THE SE $\frac{1}{4}$, THE E $\frac{1}{2}$ OF THE NW $\frac{1}{4}$ OF THE SE $\frac{1}{4}$,
AND IN THE SW $\frac{1}{4}$ OF THE NE $\frac{1}{4}$ OF THE SE $\frac{1}{4}$,
ALL IN SECTION 13, T1N, R7E, B.H.M.,
RAPID CITY, PENNINGTON COUNTY, SOUTH DAKOTA

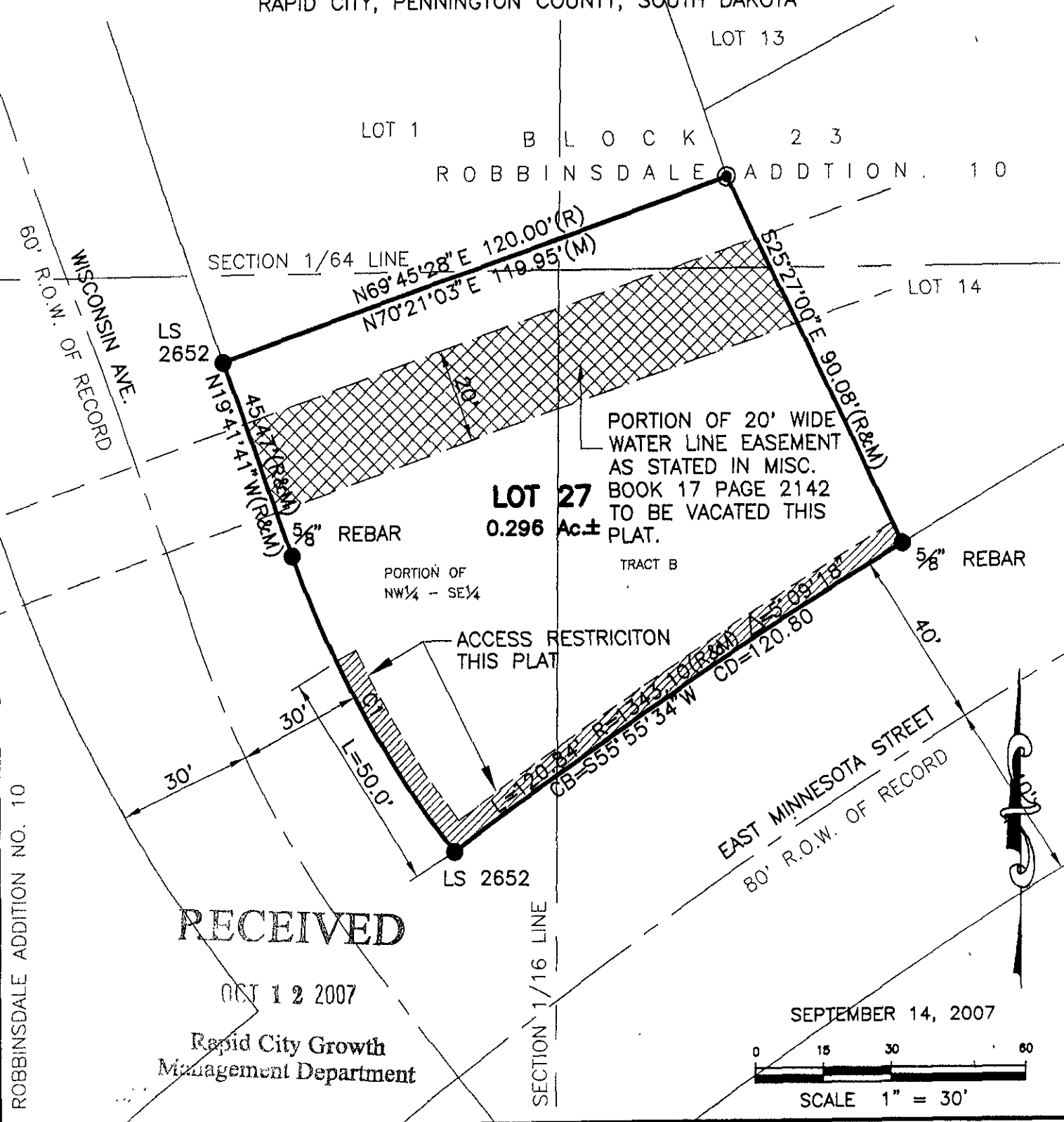

RECEIVED

OCT 12 2007

Rapid City Growth
Management Department

SEPTEMBER 14, 2007

