

# HANSON SURVEYING & MAPPING

07VE035

MICHAEL R. HANSON - R.L.S.

832 HORACE MANN DRIVE

RAPID CITY, SD 57701

605-388-9652

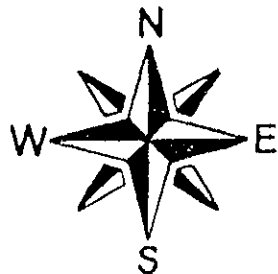

SCALE: 1"=30'

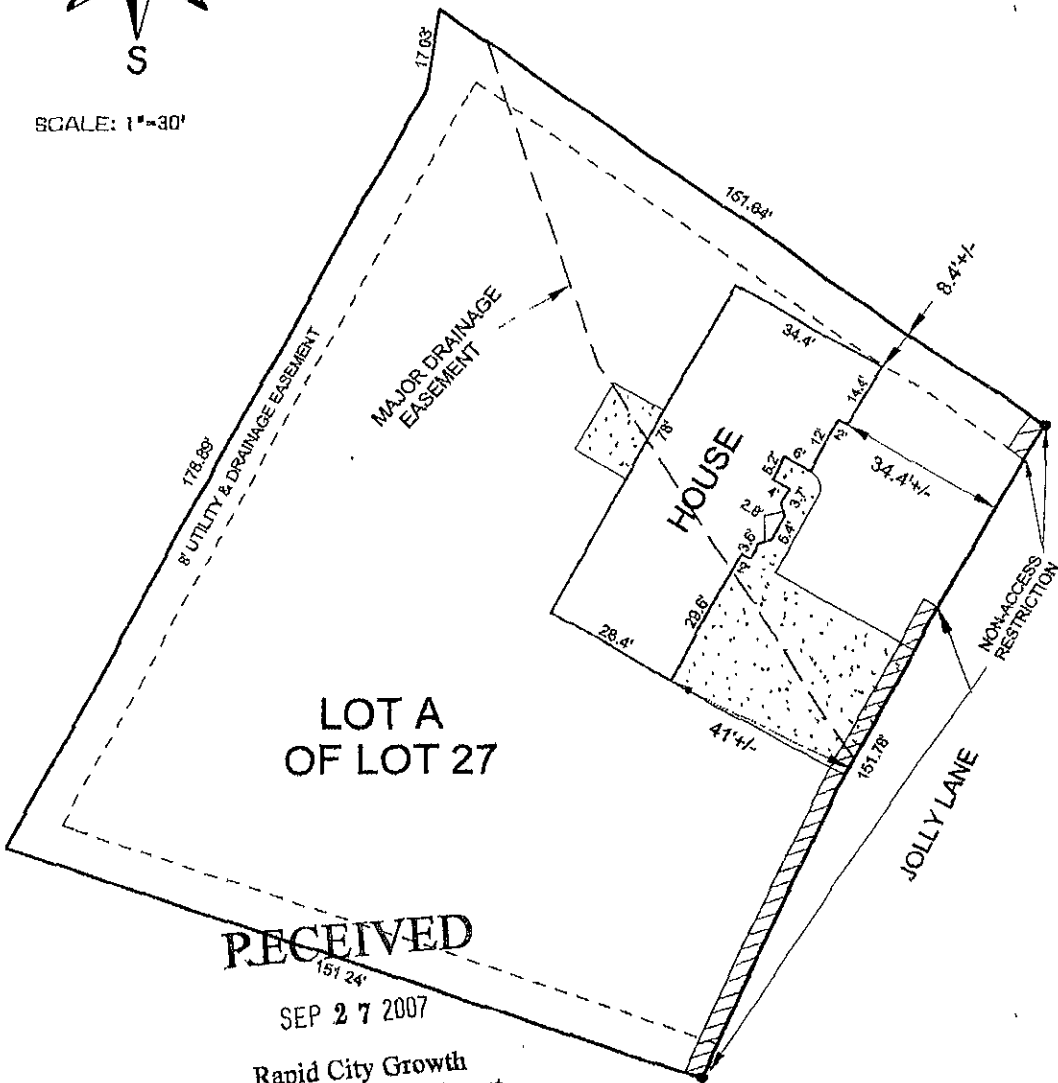

LOT A  
OF LOT 27

RECEIVED

SEP 27 2007

Rapid City Growth  
Management Department

## IMPROVEMENT LOCATION EXHIBIT

The purpose of this exhibit is to provide a representation of the information gathered at the time of the inspection for the interested parties. This exhibit is based on existing but not confirmed boundary evidence and is subject to any inaccuracies that a boundary survey might reveal. No property corners will be set and no warranty as to the location of the true boundary of the subject property is extended herein to the present or future owners or occupants.

## LEGAL DESCRIPTION

LOT A OF LOT 27 IN BLOCK 1 OF ELKS COUNTRY ESTATES  
RAPID CITY, PENNINGTON COUNTY, SOUTH DAKOTA

3911 JOLLY LANE - CHAMBERS

Project # 07.180

Surveyed by: M.R.H.

Date: 9/10/07

Drafted by: M.R.H.

This work  WAS  WAS NOT provided at time of survey order.

## SURVEYOR'S CERTIFICATE

I, the undersigned, do hereby certify that I have surveyed the above described property and that the information shown hereon is an accurate representation of the information gathered at the time of the inspection of the subject property.



Michael R. Hanson S.D. Reg. # 6251