

# NON-ACCESS EASEMENT

## LOT 11 OF BLOCK 3 OF KENSINGTON HEIGHTS SUBDIVISION

LOCATED IN "GOVERNMENT" LOT 4  
SECTION 18, T1N, R8E, BHM,  
RAPID CITY, PENNINGTON COUNTY, SOUTH DAKOTA

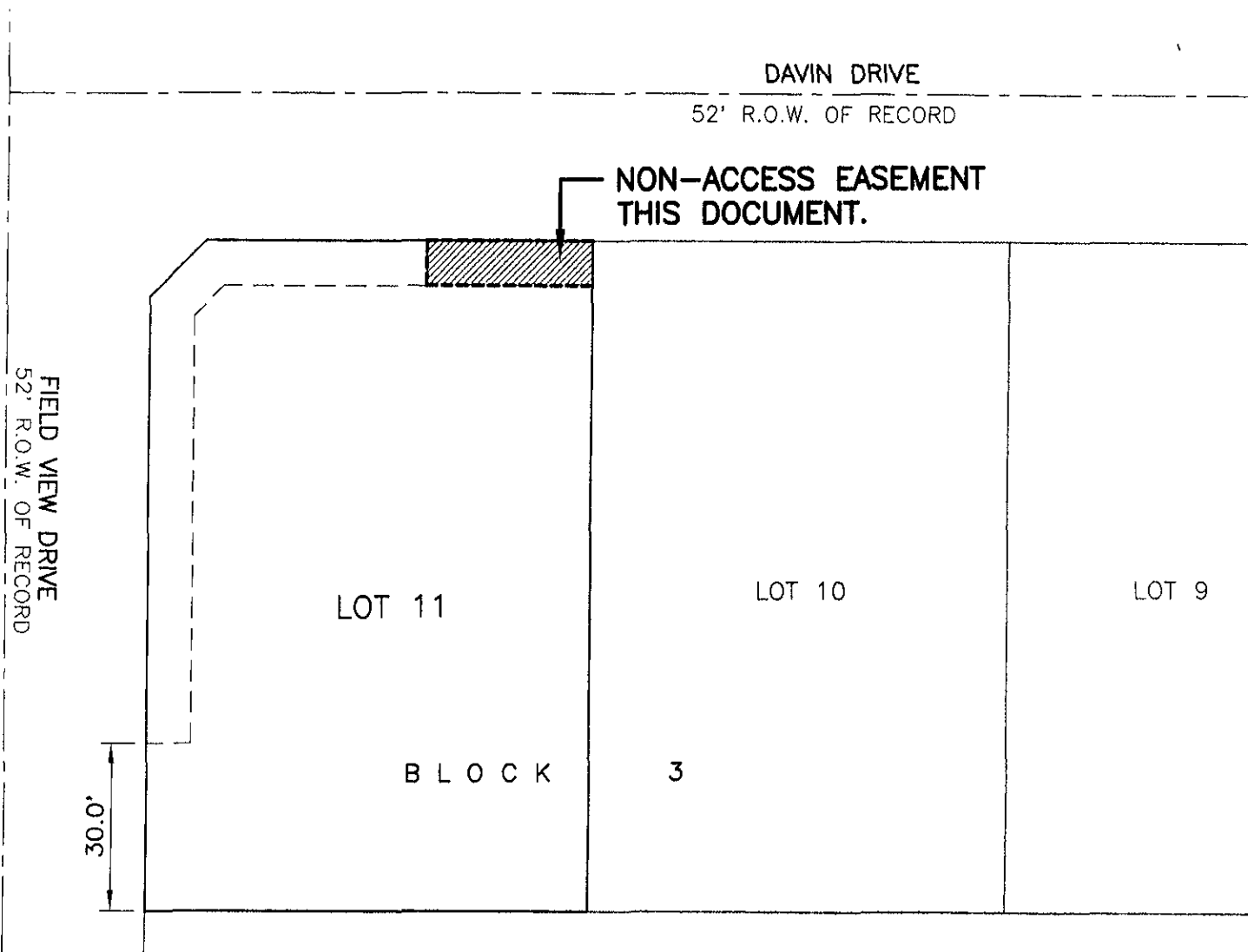

PORTION OF  
E $\frac{1}{2}$  OF THE S $\frac{1}{2}$   
OF "GOVERNMENT" LOT 4

AUGUST 20, 2007

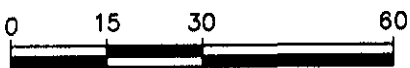

SCALE: 1" = 30'

