

PLAT OF LOT H-13 OF LOTS 1 AND 2,

FOREFATHER FLATS SUBDIVISION,

LOCATED IN THE SOUTHWEST QUARTER OF SECTION 28 IN TOWNSHIP 2 NORTH OF RANGE 8 EAST OF THE BLACK HILLS MERIDIAN, IN THE CITY OF RAPID CITY, PENNINGTON COUNTY, SOUTH DAKOTA.

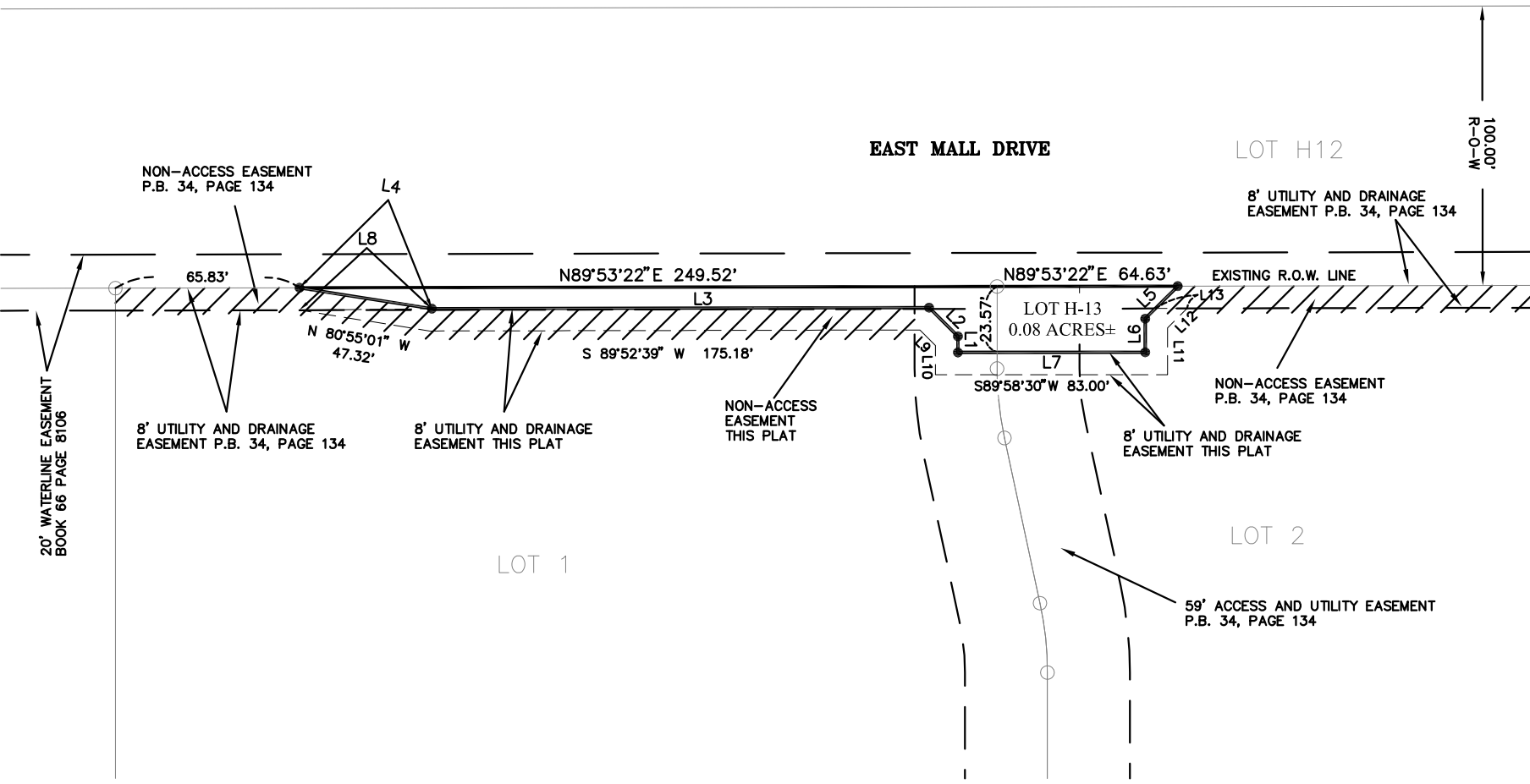

LINE	BEARING	DISTANCE
L1	N 00°01'30" W	5.75'
L2	N 45°07'25" W	14.55'
L3	S 89°52'39" W	177.85'
L4	N 81°02'50" W	47.92'
L5	S 45°00'00" W	16.46'
L6	S 00°00'00" E	12.03'
L7	S 89°58'30" W	67.00'
L8	S 89°21'23" W	47.34'
L9	S 45°07'25" E	7.91'
L10	S 00°01'30" E	10.43'
L11	S 00°00'00" E	16.71'
L12	S 45°00'00" W	9.86'
L13	N 89°53'19" E	11.34'

**NOTES:**

1. LOT 1 LESS LOT H-13 = 1.31 ACRES±  
LOT 2 LESS LOT H-13 = 1.55 ACRES±
2. LOTS 1 & 2 RECORDED IN PLAT BOOK 34, PAGE 134.
3. LOT H12 RECORDED IN HIGHWAY PLAT BOOK 11, PAGE 9.

**LEGEND**

- DENOTES SET 5/8" REBAR WITH SURVEY CAP MARKED "ARLETH 3977".

