

**LOTS 1 THRU 6 OF BLOCK 1, LOTS 1 THRU 5 OF BLOCK 2 AND LOT 1 OF BLOCK 3,  
OF MEDICINE RIDGE SUBDIVISION**

(formerly a portion of the NE $\frac{1}{4}$ )  
LOCATED IN THE NE $\frac{1}{4}$  OF THE NE $\frac{1}{4}$  AND THE SE $\frac{1}{4}$  OF THE NE $\frac{1}{4}$ ,  
SECTION 23, T1N, R7E, BHM  
RAPID CITY, PENNINGTON COUNTY, SOUTH DAKOTA

NW $\frac{1}{4}$ -NE $\frac{1}{4}$ -NE $\frac{1}{4}$   
OF SECTION 23

S $\frac{1}{2}$ -NE $\frac{1}{4}$ -NE $\frac{1}{4}$ -NE $\frac{1}{4}$   
OF SECTION 23

40' WIDE ACCESS AND  
UTILITY CASEMENT AS  
SHOWN IN MISC. BOOK  
23 PAGE 2061.

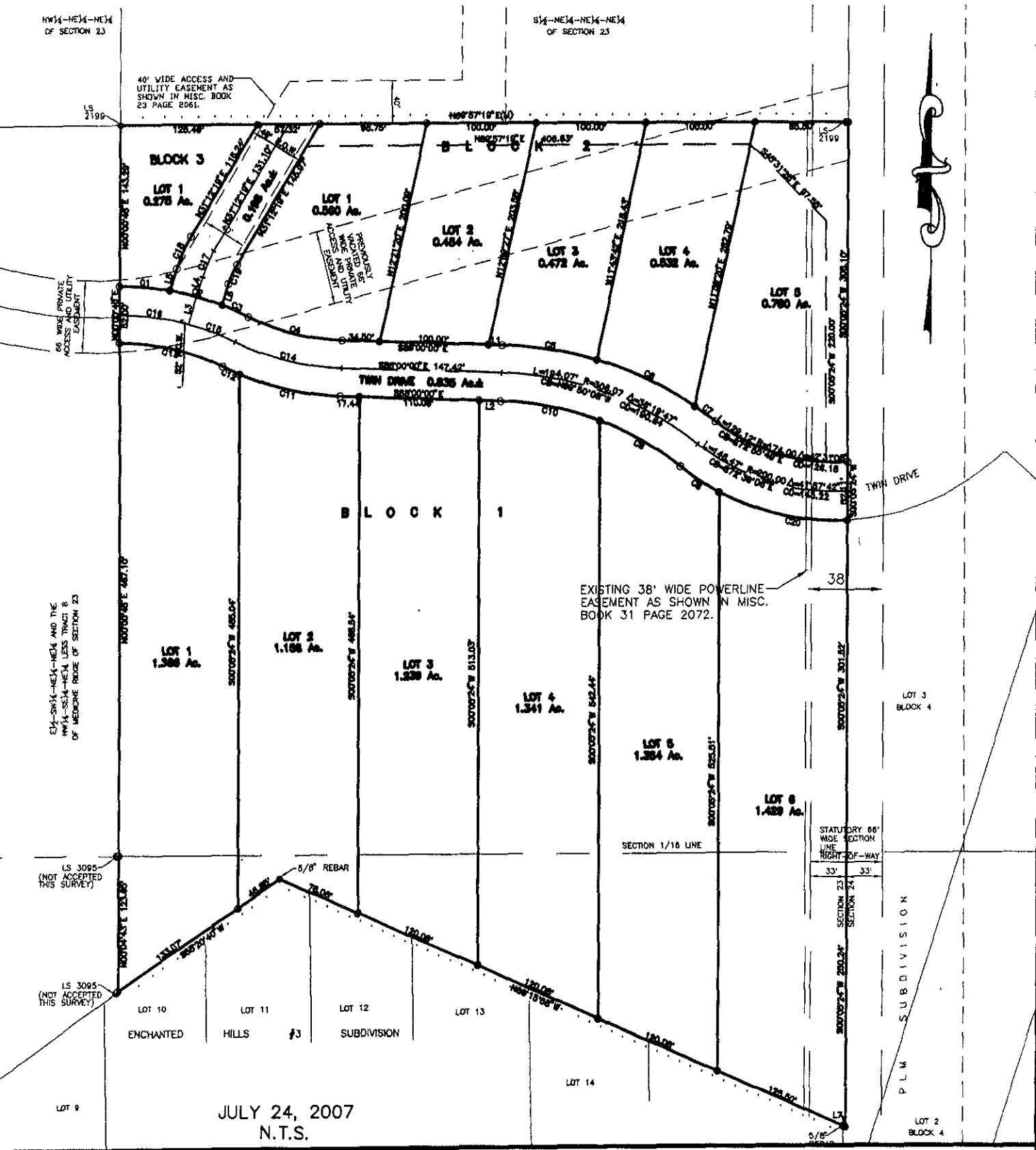

JULY 24, 2007  
N.T.S.