

LOTS 1 THRU 6 OF BLOCK 1, LOTS 1 THRU 5 OF BLOCK 2 AND LOT 1 OF BLOCK 3, OF MEDICINE RIDGE SUBDIVISION

(formerly a portion of the NE $\frac{1}{4}$)
LOCATED IN THE NE $\frac{1}{4}$ OF THE NE $\frac{1}{4}$ AND THE SE $\frac{1}{4}$ OF THE NE $\frac{1}{4}$,
SECTION 23, T1N, R7E, BHM
RAPID CITY, PENNINGTON COUNTY, SOUTH DAKOTA

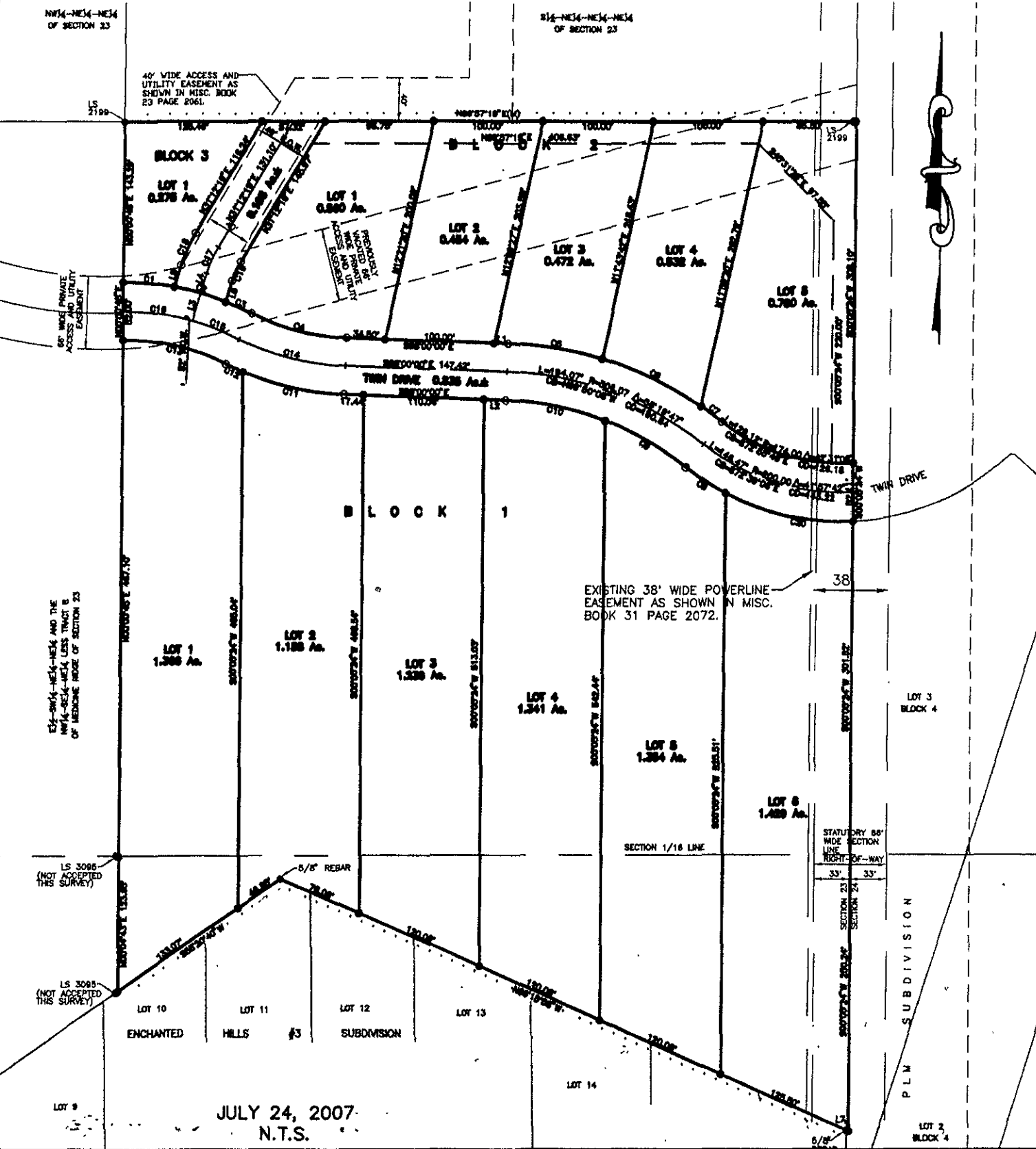

JULY 24, 2007
N.T.S.