07SV034

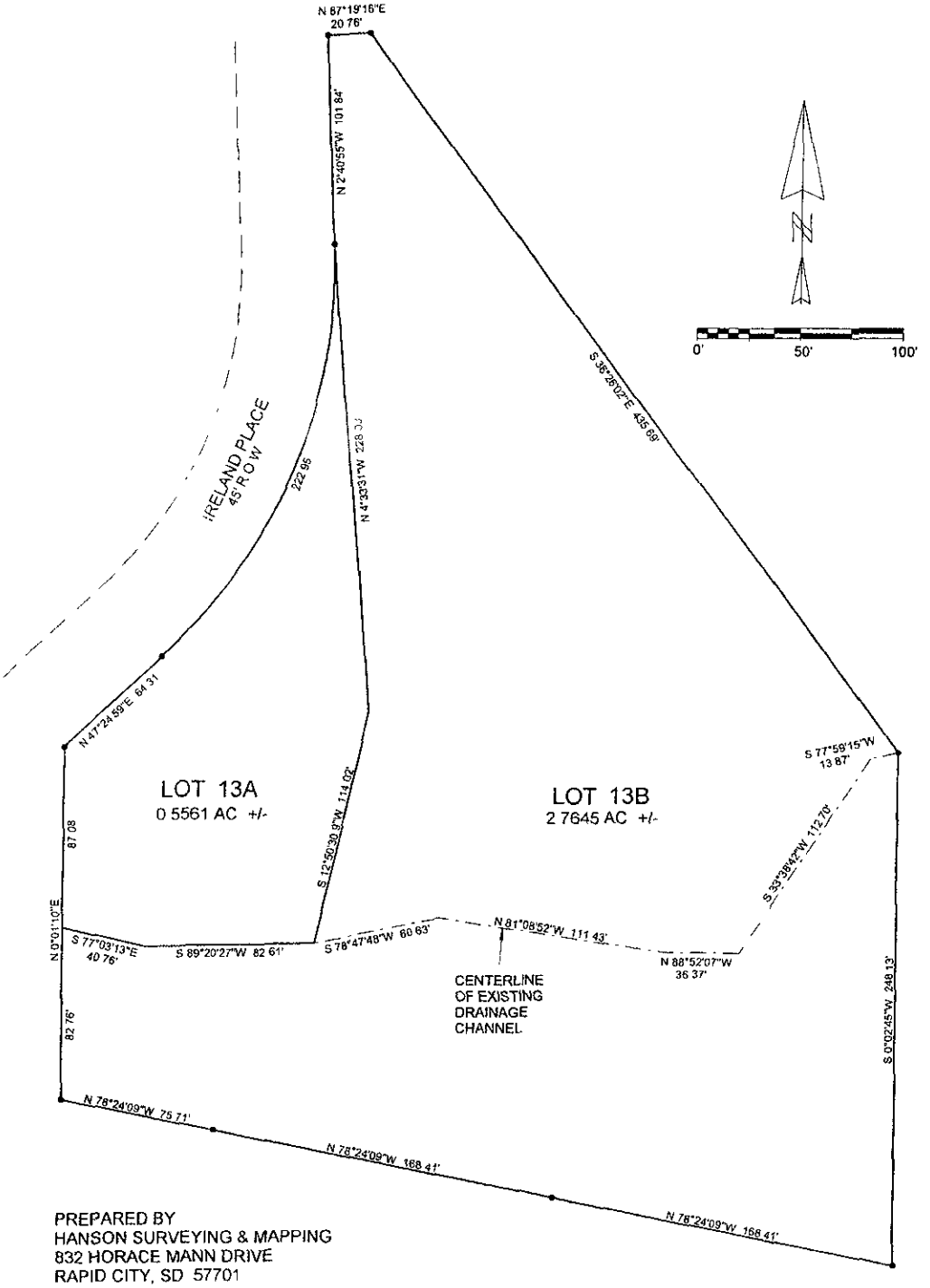

PREPARED BY
HANSON SURVEYING & MAPPING
832 HORACE MANN DRIVE
RAPID CITY, SD 57701
605-388-9652

LOTS 13A AND 13B OF FLANNERY SUBDIVISION NO. 2

FORMERLY LOT 13 OF FLANNERY SUBDIVISION NO.2
LOCATED IN NW1/4NE1/4, SECTION 21, T1N, R7E, B.H.M.
RAPID CITY, PENNINGTON COUNTY, SOUTH DAKOTA