

07PL082

LOT BR AND LOT C OF TRACT 1 IN H - O SUBDIVISION  
 (FORMERLY LOT B OF TRACT 1 IN H - O SUBDIVISION)  
 LOCATED IN SW1/4NW1/4 & NW1/4SW1/4 OF SECTION 28, T1N, R9E, B.H.M.  
 PENNINGTON COUNTY, SOUTH DAKOTA

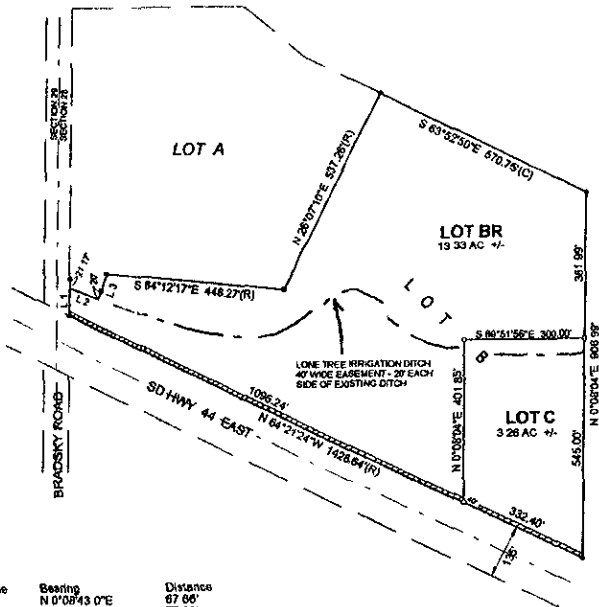

NOTE: An 8" Utility & Minor Drainage Easement shall exist on the interior side of all lot lines

- Found Survey Monument
- Set 5/8" Rebar with Plastic cap marked "Hanson #6251"
- (R) Survey Information of Record
- (M) Measured this survey
- (C) Calculated Survey Information
- ⊘ Non-Access Easement

PREPARED BY:  
 HANSON SURVEYING & MAPPING  
 832 HORACE MANN DRIVE  
 RAPID CITY, SD 57701  
 605-388-9652

June 7, 2007