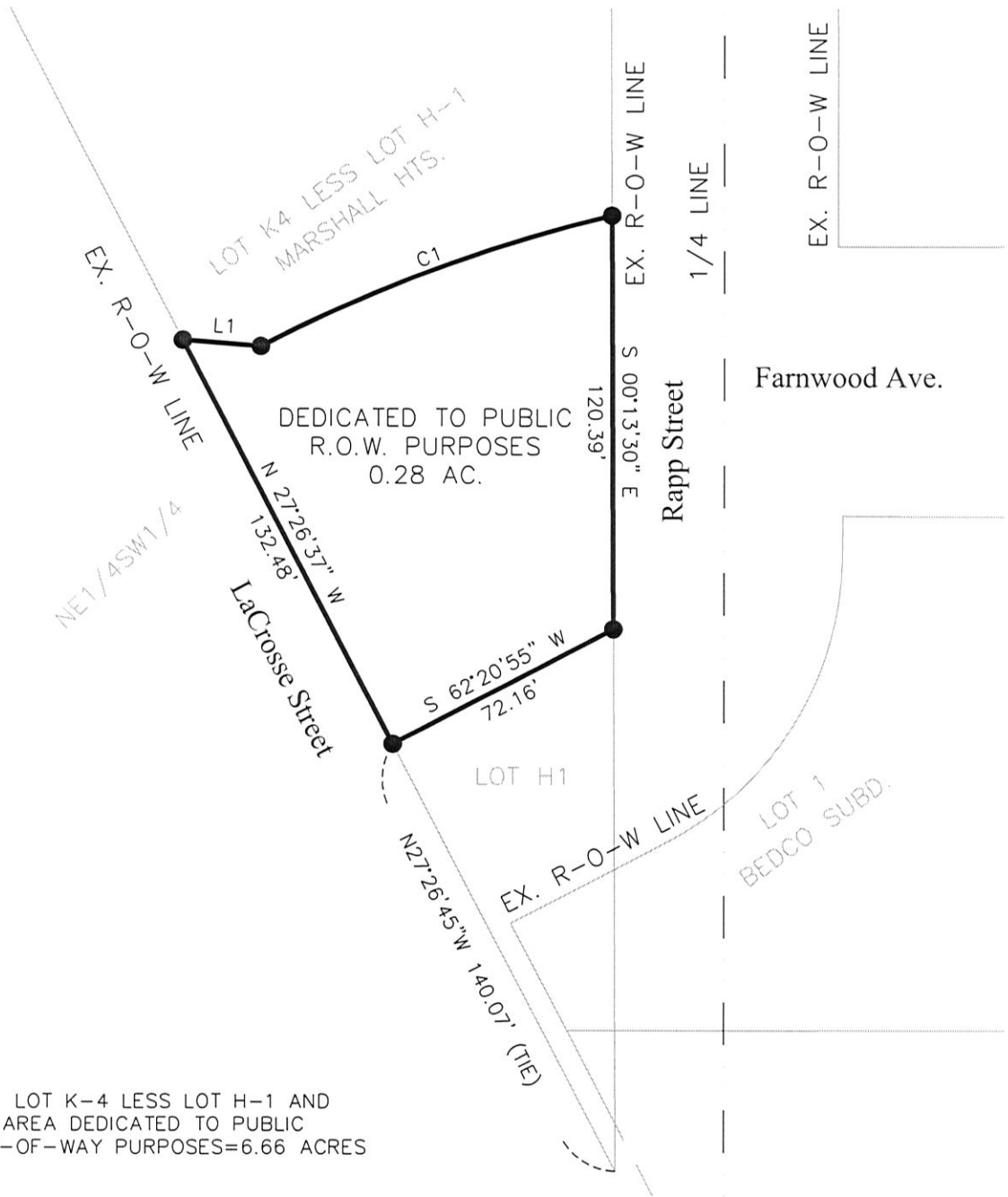

EXHIBIT A
TRACT OF LAND OF LOT K-4 LESS LOT H-1 OF
MARSHALL HEIGHTS TRACT
TO BE DEDICATED TO PUBLIC RIGHT-OF-WAY PURPOSES
LOCATED IN THE NE $\frac{1}{4}$ SW $\frac{1}{4}$, SECTION 30,
IN T2N, R8E, BHM
RAPID CITY, PENNINGTON COUNTY, SOUTH DAKOTA



NOTE: LOT K-4 LESS LOT H-1 AND
LESS AREA DEDICATED TO PUBLIC
RIGHT-OF-WAY PURPOSES=6.66 ACRES

CURVE	RADIUS	ARC LENGTH	CHORD LENGTH	CHORD BEARING	DELTA ANGLE
C1	450.00'	108.98'	108.72'	N 69°29'33" E	13°52'35"

LINE	BEARING	DISTANCE
L1	S 85°31'03" E	22.74'

CERTIFICATE OF SURVEYOR

I, JOHN M. ARLETH, REGISTERED LAND SURVEYOR NO. 3977 IN THE STATE OF SOUTH DAKOTA, DO HEREBY CERTIFY THAT AT THE REQUEST OF THE OWNER(S) LISTED HEREON I HAVE SURVEYED THAT TRACT OF LAND SHOWN, AND TO THE BEST OF MY KNOWLEDGE AND BELIEF, THE WITHIN PLAT IS A REPRESENTATION OF SAID SURVEY. EASEMENTS OR RESTRICTIONS OF MISCELLANEOUS RECORD OR PRIVATE AGREEMENTS THAT ARE NOT KNOWN TO ME ARE NOT SHOWN HEREON. IN WITNESS WHEREOF, I HAVE HEREUNTO SET MY HAND AND SEAL.

JOHN M. ARLETH, REGISTERED LAND SURVEYOR

DATE: 6/10/07



SCALE: 1"=50'

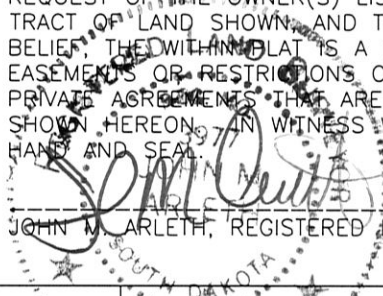

PREPARED BY:
ARLETH &
ASSOCIATES

25 KIRK RD, DEADWOOD, SD 57732
T: 1-605-578-1637 F: 1-605-578-2859

PROJECT	
JOB NO: 02-0028	REV 1:
DATE: JUNE 15, 2007	REV 2:
DRAWN BY: FD	REV 3:

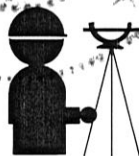
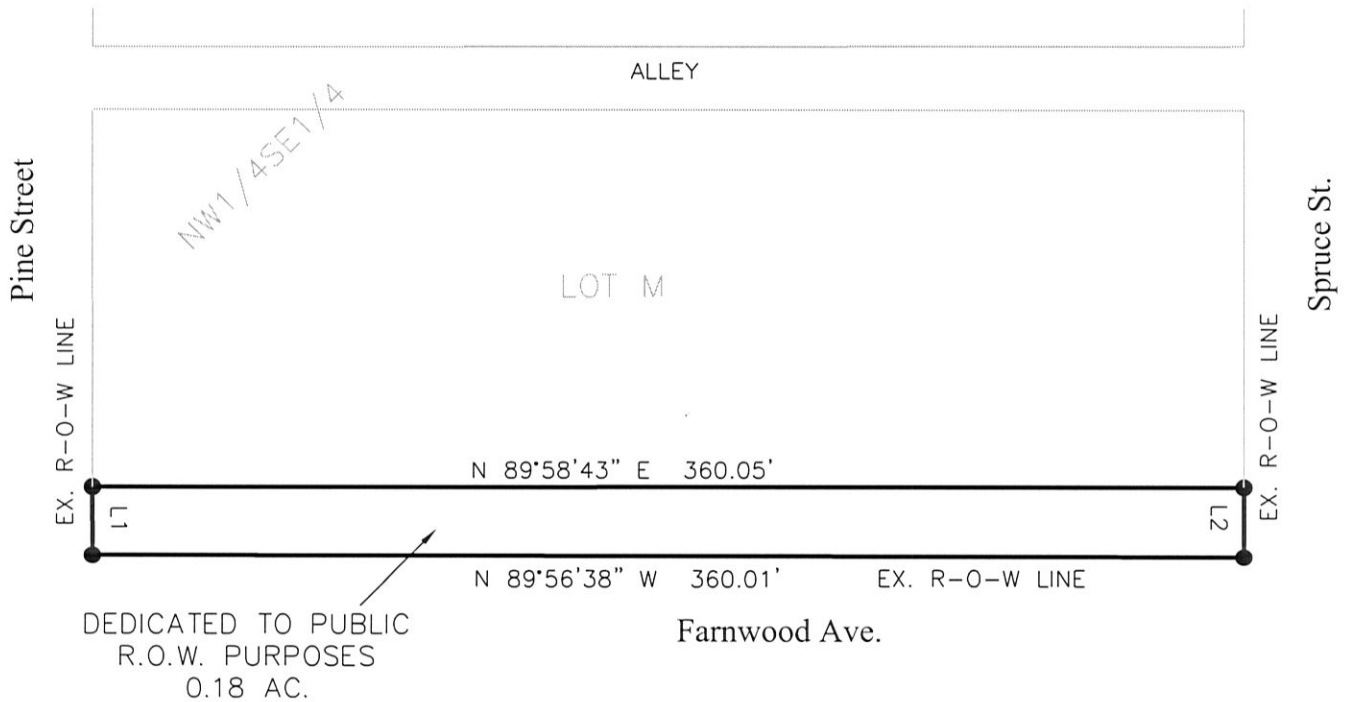

EXHIBIT A
TRACT OF LAND OF LOT M OF THE NW1/4SE1/4
SECTION 30, T2N, R8E, BHM
TO BE DEDICATED TO PUBLIC RIGHT-OF-WAY PURPOSES
RAPID CITY, PENNINGTON COUNTY, SOUTH DAKOTA



NOTE: LOT M LESS AREA DEDICATED TO PUBLIC RIGHT-OF-WAY PURPOSES=0.98 ACRES

LINE	BEARING	DISTANCE
L1	N 00°06'41" W	21.40'
L2	S 00°01'14" E	21.89'

CERTIFICATE OF SURVEYOR

I, JOHN M. ARLETH, REGISTERED LAND SURVEYOR NO. 3977 IN THE STATE OF SOUTH DAKOTA, DO HEREBY CERTIFY THAT AT THE REQUEST OF THE OWNER(S) LISTED HEREON I HAVE SURVEYED THAT TRACT OF LAND SHOWN, AND TO THE BEST OF MY KNOWLEDGE AND BELIEF THE WITHIN PLAT IS A REPRESENTATION OF SAID SURVEY. EASEMENTS OR RESTRICTIONS OF MISCELLANEOUS RECORD OR PRIVATE AGREEMENTS THAT ARE NOT KNOWN TO ME ARE NOT SHOWN HEREON. IN WITNESS WHEREOF, I HAVE HEREUNTO SET MY HAND AND SEAL.

JOHN M. ARLETH, REGISTERED LAND SURVEYOR

DATE: 6/18/07



SCALE: 1"=60'

PROJECT

JOB NO: 02-0028

REV 1:

DATE: JUNE 15, 2007

REV 2:

DRAWN BY: FD

REV 3:

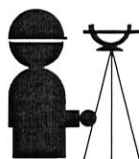

PREPARED BY:
**ARLETH &
ASSOCIATES**

25 KIRK RD, DEADWOOD, SD 57732
T: 1-605-578-1637 F: 1-605-578-2859

EXHIBIT A
TRACT OF LAND OF LOT 1, BLOCK 2
RAPPS ADDITION
TO BE DEDICATED TO PUBLIC RIGHT-OF-WAY PURPOSES
LOCATED IN THE NW¹/₄SE¹/₄ OF SECTION 30,
IN T2N, R8E, BHM
RAPID CITY, PENNINGTON COUNTY, SOUTH DAKOTA

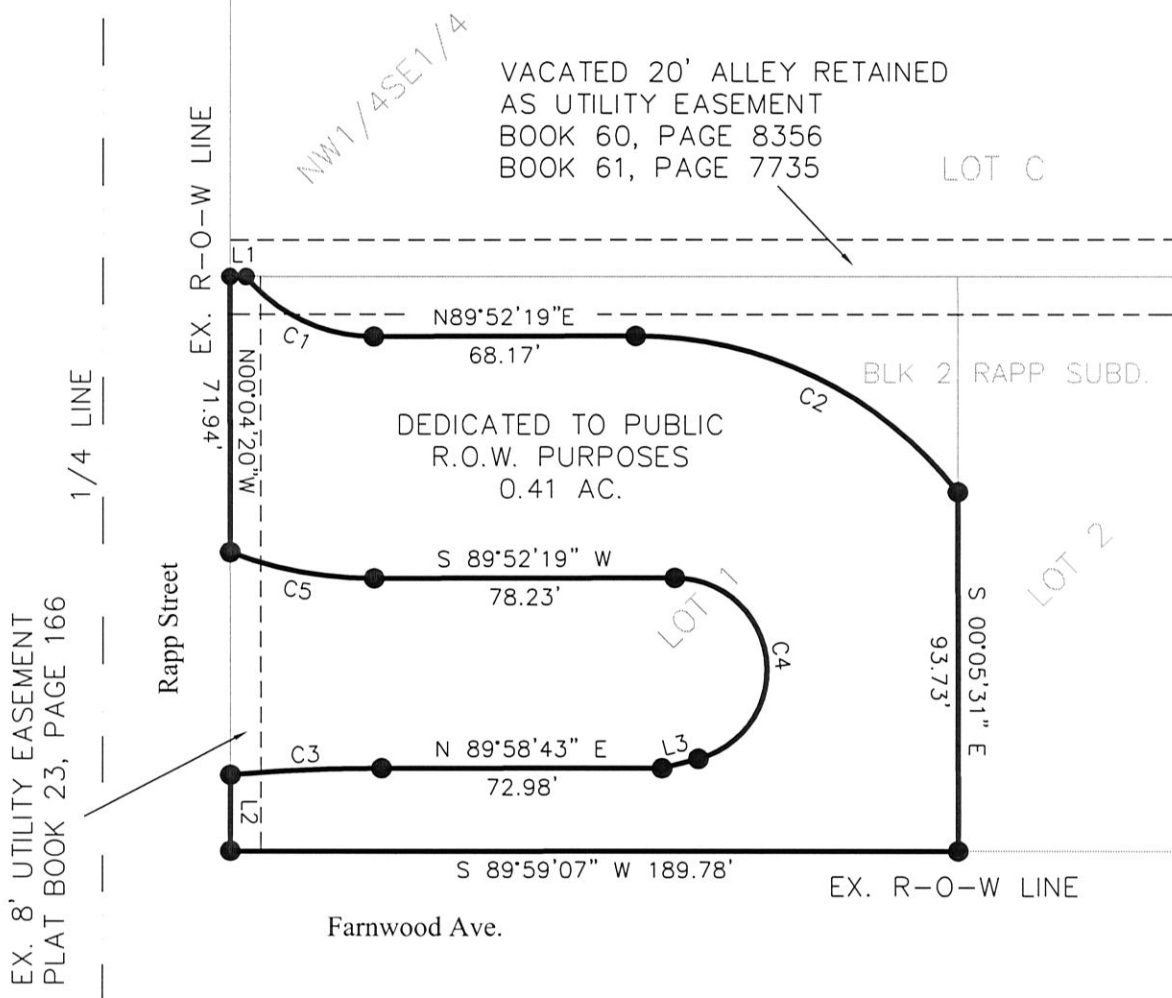

CURVE	RADIUS	ARC LENGTH	CHORD LENGTH	CHORD BEARING	DELTA ANGLE
C1	43.00'	38.10'	36.87'	S 64°44'35" E	50°46'12"
C2	107.00'	96.63'	93.38'	S 64°15'20" E	51°44'43"
C3	450.00'	39.50'	39.49'	N 87°27'50" E	05°01'45"
C4	24.00'	69.30'	47.61'	N 07°24'26" W	165°26'30"
C5	106.00'	38.40'	38.19'	N 79°44'56" W	20°45'29"

LINE	BEARING	DISTANCE
L1	S 89°59'00" E	4.19'
L2	N 00°04'20" W	19.89'
L3	N 75°18'49" E	9.78'



SCALE: 1"=50'

CERTIFICATE OF SURVEYOR

I, JOHN M. ARLETH, REGISTERED LAND SURVEYOR NO. 3977 IN THE STATE OF SOUTH DAKOTA, DO HEREBY CERTIFY THAT AT THE REQUEST OF THE OWNER(S) LISTED HEREON I HAVE SURVEYED THAT TRACT OF LAND SHOWN, AND TO THE BEST OF MY KNOWLEDGE AND BELIEF THE WITHIN PLAT IS A REPRESENTATION OF SAID SURVEY. EASEMENTS OR RESTRICTIONS OF MISCELLANEOUS RECORD OR PRIVATE AGREEMENTS, THAT ARE NOT KNOWN TO ME ARE NOT SHOWN HEREON. IN WITNESS WHEREOF, I HAVE HEREUNTO SET MY HAND AND SEAL.

JOHN M. ARLETH, REGISTERED LAND SURVEYOR

DATE: 6/19/07

PROJECT

JOB NO: 02-0028

REV 1:

DATE: JUNE 15, 2007

REV 2:

DRAWN BY: FD

REV 3:



PREPARED BY:
**ARLETH &
ASSOCIATES**

25 KIRK RD, DEADWOOD, SD 57732
T: 1-605-578-1637 F: 1-605-578-2859

EXHIBIT A
TRACT OF LAND OF LOT 2, BLOCK 2
RAPPS ADDITION
TO BE DEDICATED TO PUBLIC RIGHT-OF-WAY PURPOSES
LOCATED IN THE NW¹/₄SE¹/₄ OF SECTION 30,
IN T2N, R8E, BHM
RAPID CITY, PENNINGTON COUNTY, SOUTH DAKOTA

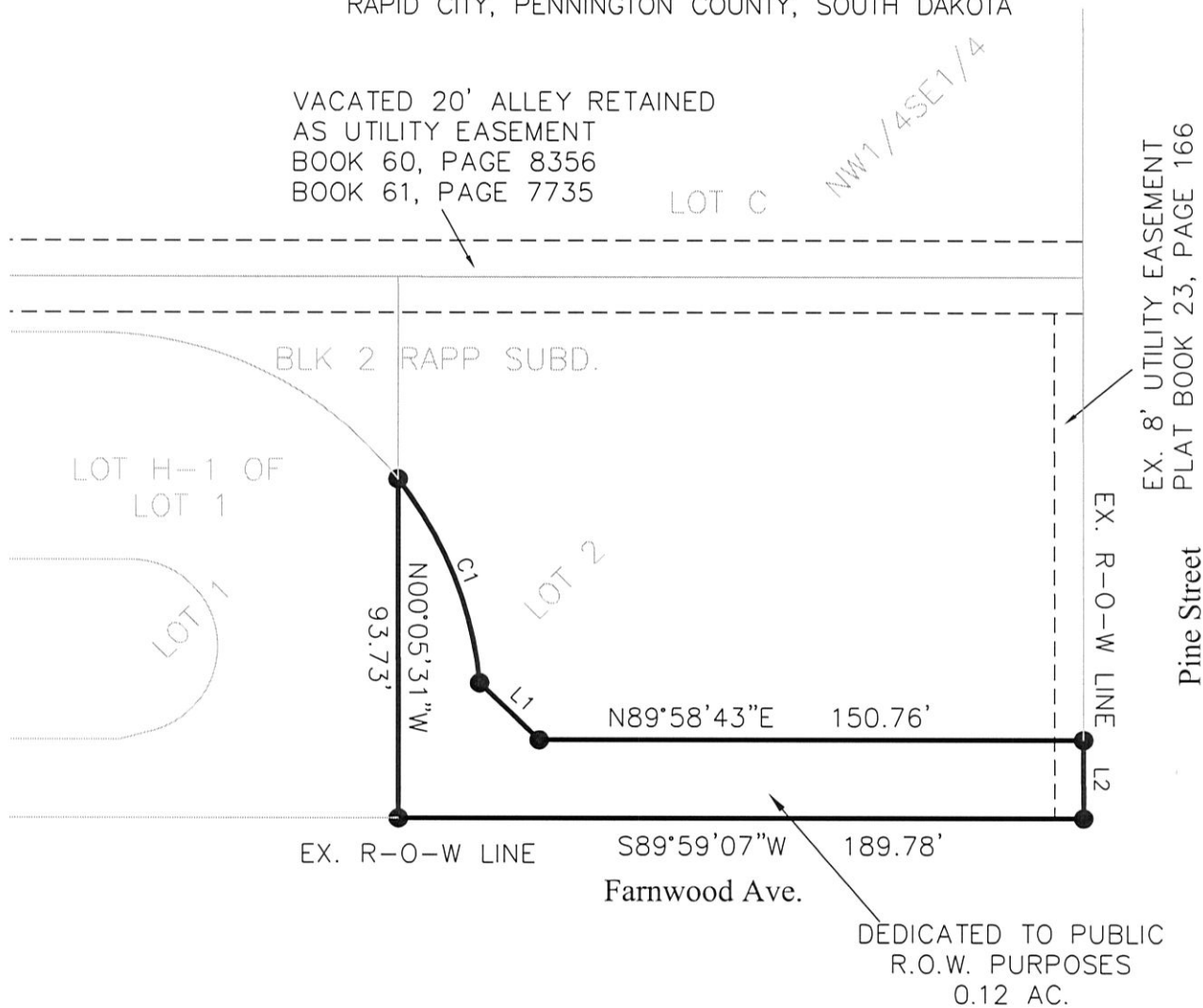

NOTE: LOT 2 LESS AREA DEDICATED TO PUBLIC RIGHT-OF-WAY PURPOSES=0.53 ACRES

CURVE	RADIUS	ARC LENGTH	CHORD LENGTH	CHORD BEARING	DELTA ANGLE
C1	107.00'	61.63'	60.79'	S 21°52'52" E	33°00'13"

LINE	BEARING	DISTANCE
L1	S 46°27'03" E	22.73'
L2	S 00°06'41" E	21.67'



SCALE: 1"=50'

CERTIFICATE OF SURVEYOR

I, JOHN M. ARLETH, REGISTERED LAND SURVEYOR NO. 3977 IN THE STATE OF SOUTH DAKOTA, DO HEREBY CERTIFY THAT AT THE REQUEST OF THE OWNER(S) LISTED HEREON I HAVE SURVEYED THAT TRACT OF LAND SHOWN, AND TO THE BEST OF MY KNOWLEDGE AND BELIEF THE WITHIN PLAT IS A REPRESENTATION OF SAID SURVEY. EASEMENTS OR RESTRICTIONS OF MISCELLANEOUS RECORD OR PRIVATE AGREEMENTS THAT ARE NOT KNOWN TO ME ARE NOT SHOWN HEREON. IN WITNESS WHEREOF, I HAVE HEREUNTO SET MY HAND AND SEAL.

JOHN M. ARLETH, REGISTERED LAND SURVEYOR

DATE: 6/18/07

PROJECT

JOB NO: 02-0028	REV 1:
DATE: JUNE 15, 2007	REV 2:
DRAWN BY: FD	REV 3:

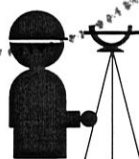

PREPARED BY:
**ARLETH &
ASSOCIATES**

25 KIRK RD, DEADWOOD, SD 57732
T: 1-605-578-1637 F: 1-605-578-2859