

Existing Site

RECEIVED

APR 11 2007

Rapid City Growth Management Department

Proposed Improvements

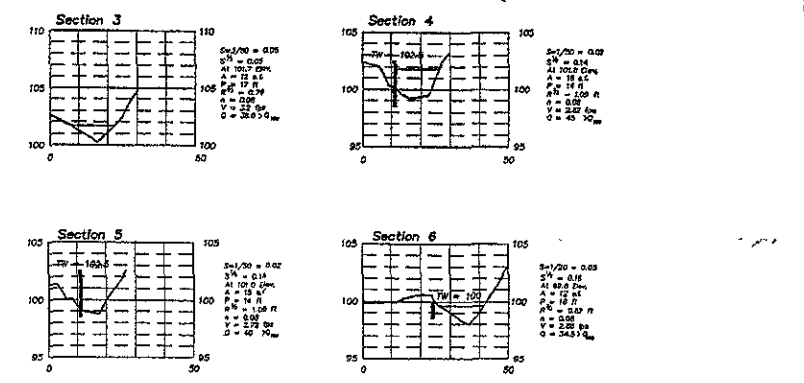
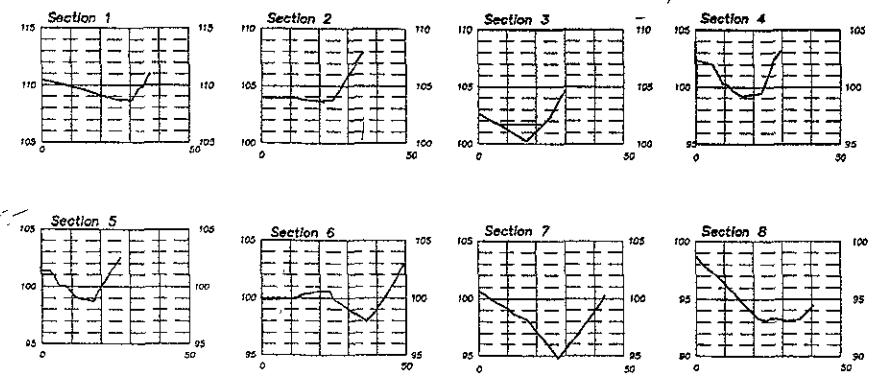
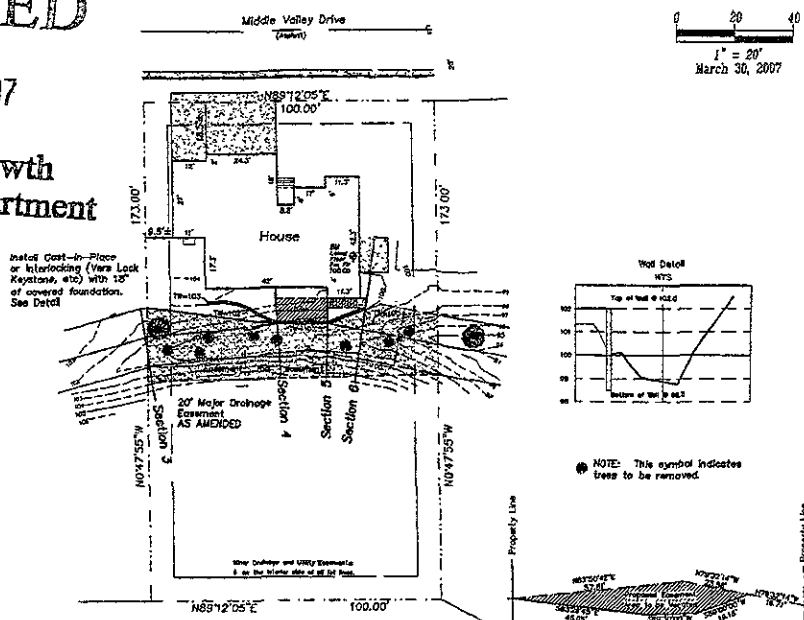
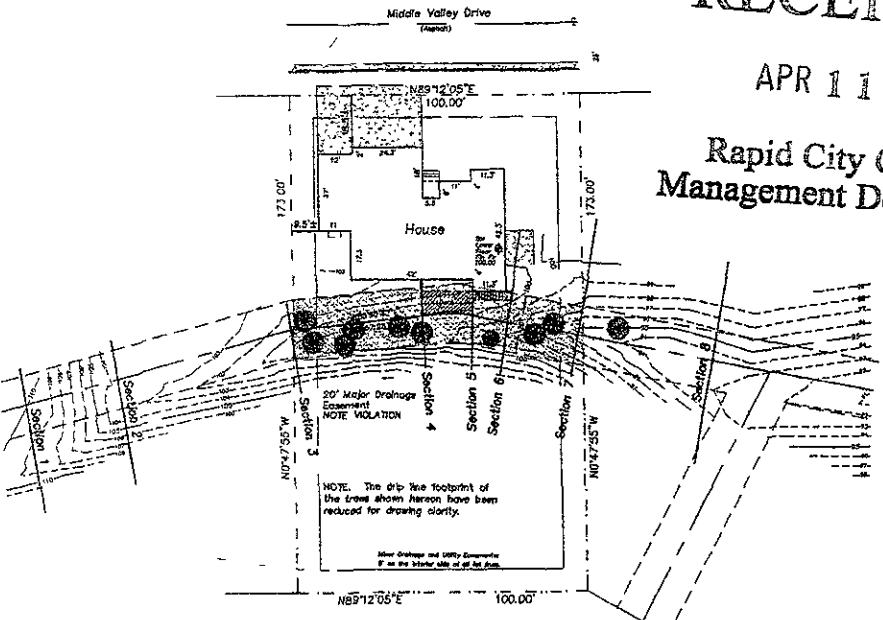
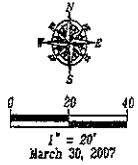

Major Drainage Easement

527 Middle Valley Drive  
Lot 21, Minnesota Ridge Heights  
Rapid City, Pennington County, South Dakota

922 Main Street  
Rt. Box #154  
Rapid City, South Dakota  
57709  
(605) 348-1538  
(605) 341-1112 (fx)

Fisk Land Surveying  
& Consulting  
Engineers, Inc.



Surveyed by: M.L.E.L.  
Date: 3/28/07  
Drawn by: B.L.R.  
Date: 3/30/07  
Checked by: R.W.  
Revisions:  
4/11/07-Added permit  
& rel. work nt

Project No.  
07-03-06

Sheet  
1  
of  
1