

PLAT OF H1 LOT

LOCATED IN THE

NE1/4 OF SECTION 20, AND IN THE N1/2 OF SECTION 21
T1N, R8E, B.H.M., RAPID CITY, PENNINGTON COUNTY, SOUTH DAKOTA

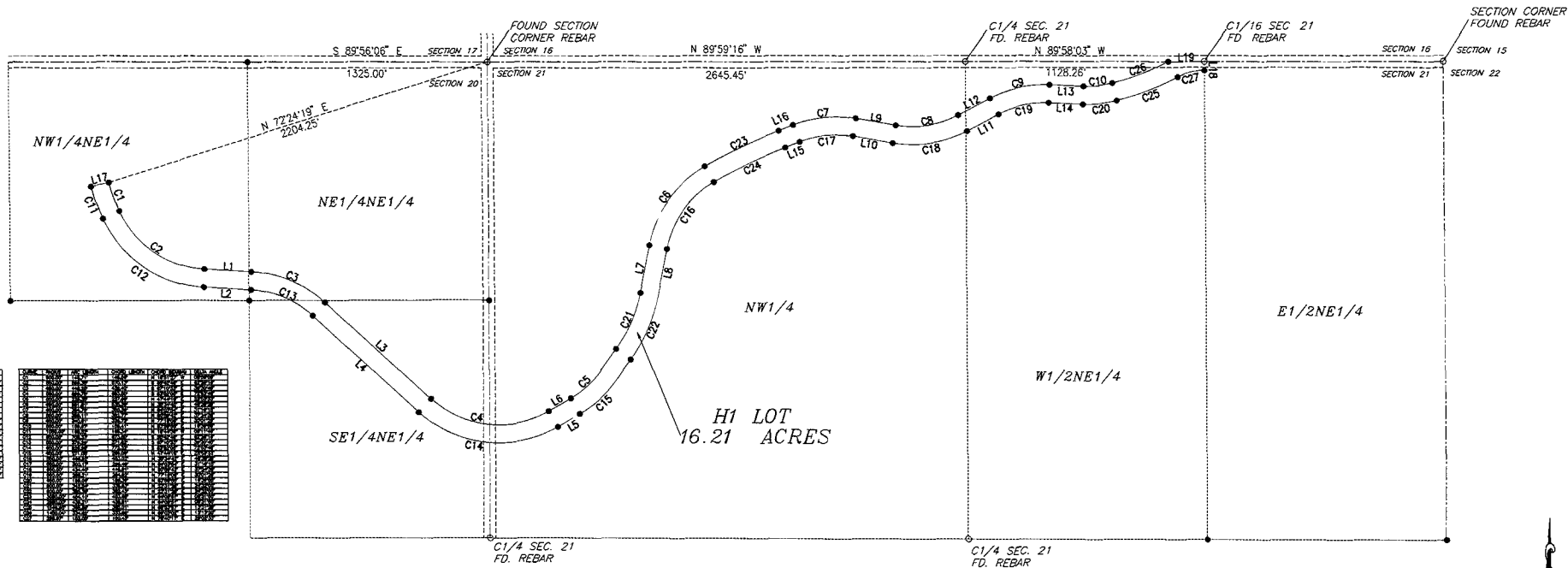

SURVEYOR'S CERTIFICATE

I, JOHN M. ARLETH, REGISTERED LAND SURVEYOR, NO. 3977 IN THE STATE OF SOUTH DAKOTA, DO HEREBY CERTIFY THAT THE TRACT OF LAND AS SHOWN ON THIS PLAT HAS BEEN SURVEYED AT MY DIRECTION AND UNDER MY CONTROL, AND SUCH TRACT OF LAND SHALL BE HEREAFTER KNOWN BY THE LOT NUMBER DESIGNATED HEREIN. THE LOCATION AND DIMENSIONS OF THE TRACT ARE SHOWN ON THIS PLAT.

IN WITNESS WHEREOF, I HAVE SET MY HAND AND SEAL THIS _____ DAY OF _____, 20____

JOHN M. ARLETH, R.L.S. 3977

NOTES:

TOTAL PLATTED AREA: 16.21 ACRES

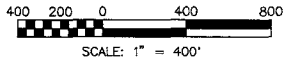

LEGEND

- DENOTES SET 5/8" REBAR WITH SURVEY CAP MARKED "RLS3977"
- DENOTES FOUND 1/4 CORNERS, SECTION CORNERS, AND 1/16 CORNERS