

DESCRIPTION OF EASEMENT VACATED BY THIS INSTRUMENT:

The Northerly 1' of the 8' wide Utility and Minor Drainage Easement along the Southerly property line of Lot 4 of Block 2 of Skyview North Subdivision located in NE¼ of SE¼ of Section 10, T1N, R7E, BHM, Rapid City, Pennington County, South Dakota.

Plat of Lot 4 of Block 2 of Skyview North Subdivision recorded in Plat Book 30 Page 73.



SCALE 1"=60'
JAN. 16, 2007

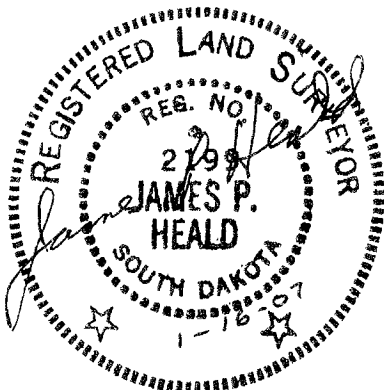
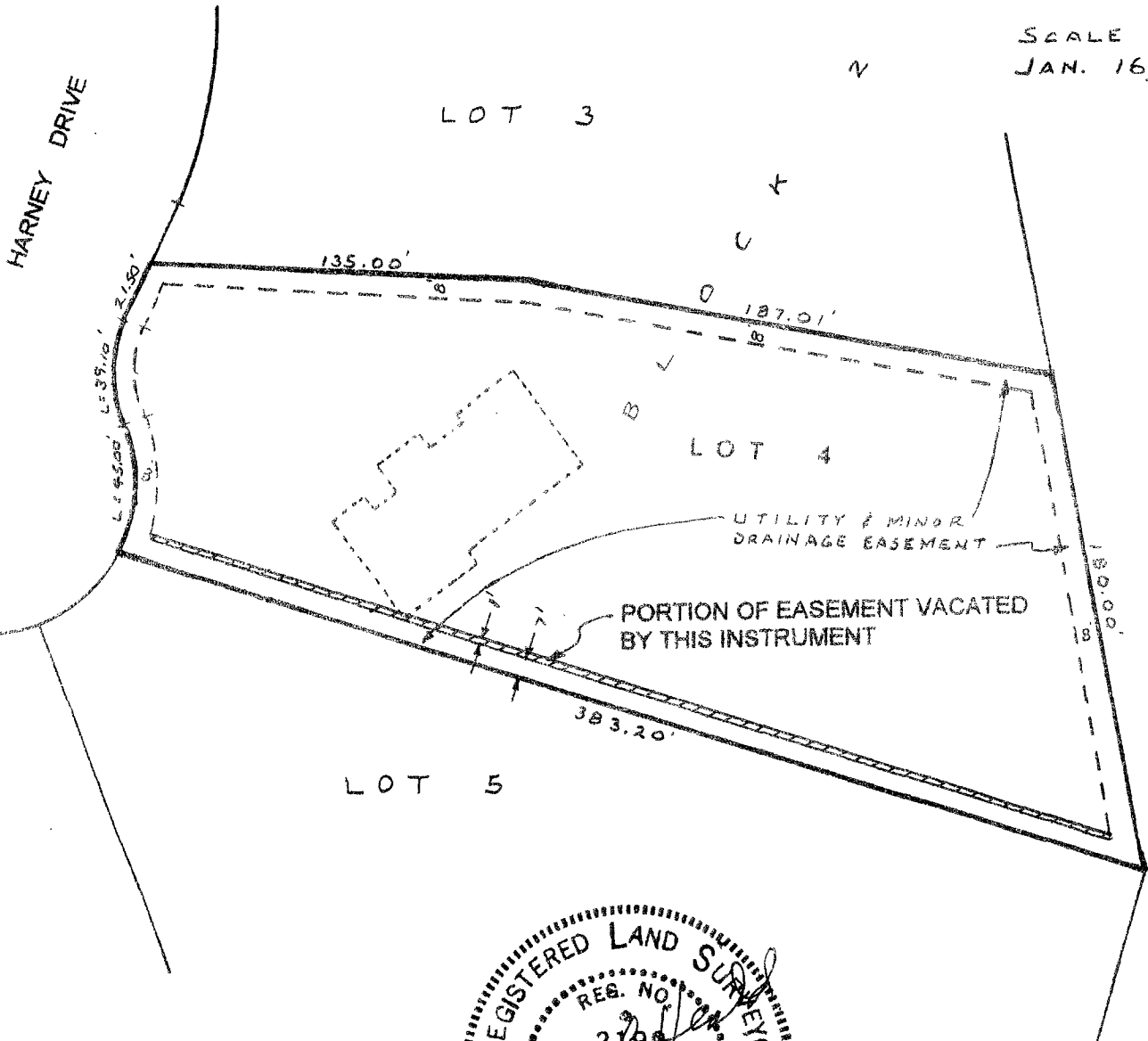

HEALD LAND SURVEYING
2218 Lockwood Drive
Rapid City, SD 57702-4268
(605) 343-1820 Fax 721-1398
Toll Free (866) 854-4527