06RZ067

POLENZ LAND SURVEYING

3412 MEADOWBROOK DRIVE, RAPID CITY, SD 57702
PHONE. 605-342-6155 FAX: 605-348-1621

N
W E
S

SCALE 1"=20'

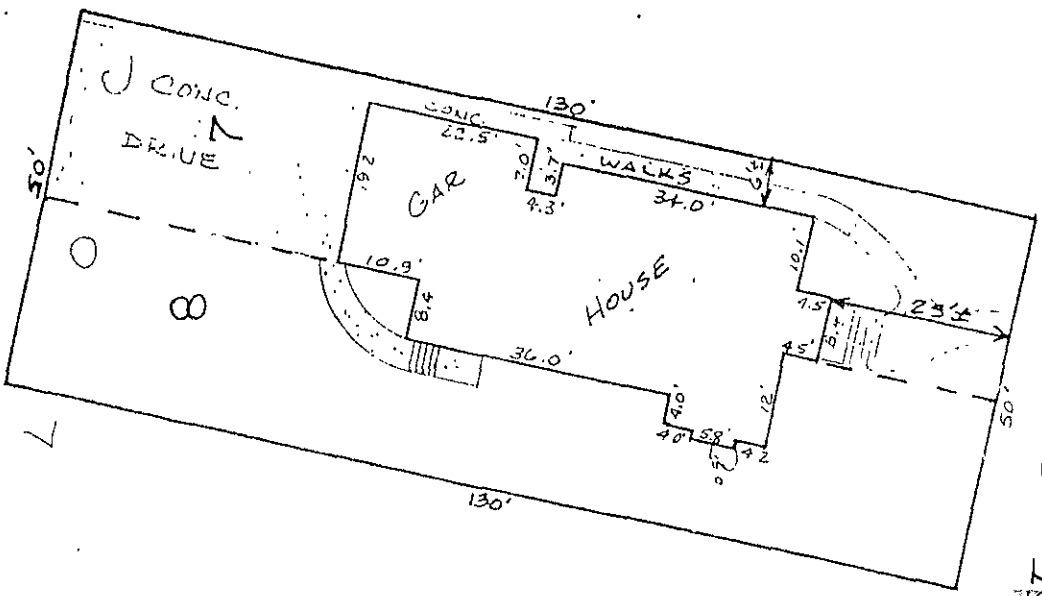

REVIEWED & ACCEPTED 8/28/02
Signature Date
Signature Date

IMPROVEMENT LOCATION EXHIBIT

The purpose of this exhibit is to provide a representation of the information gathered at the time of the inspection for the interested parties. This exhibit is based on existing but not confirmed boundary evidence and is subject to any inaccuracies that a boundary survey might reveal. No property corners will be set and no warranty as to the location of the true boundary of the subject property is extended herein to the present or future owners or occupants.

LEGAL DESCRIPTION

Lots 7 & 8 in Block 3 of Boulevard Addition, Rapid City, Pennington County, South Dakota.

615 West Boulevard - William & Anne Boylan

Project # 97.529 Date 9/23/97 Surveyed by. MTM Drawn by MTM

Title work [ ] was [X] was not provided at time of survey order.

SURVEYOR'S CERTIFICATE

I, the undersigned, do hereby certify that I have surveyed the above described property and that the information shown hereon is an accurate representation of the information gathered at the time of inspection of the subject property

REGISTERED LAND SURVEYOR REG. No. 4208 MARK J. POLENZ SOUTH DAKOTA

Mark J Polenz, S.D. Reg. No 4208