

PLAT OF LOT 2 OF THE SE1/4,
OF SECTION 11, T1N, R7E, B.H.M..

RAPID CITY, PENNINGTON COUNTY, SOUTH DAKOTA
FORMERLY A PORTION OF LOT A OF THE SE1/4, SE1/4 AND A PORTION OF
THE UNPLATTED BALANCE ALL IN SECTION 11, T1N, R7E, B.H.M.

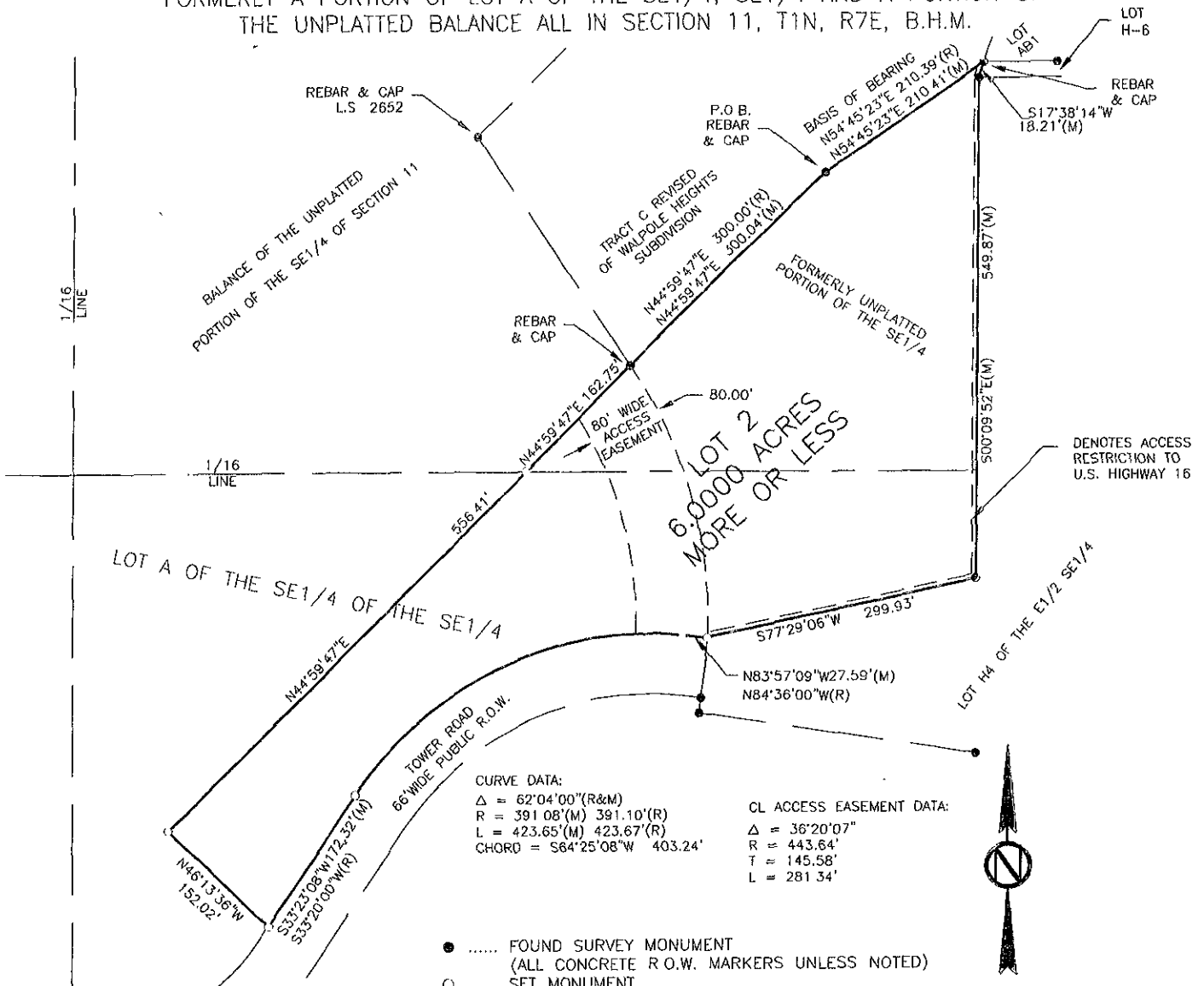

CURVE DATA:

$\Delta = 62^{\circ}04'00''$ (R&M)
 $R = 391.08'$ (M) $391.10'$ (R)
 $L = 423.65'$ (M) $423.67'$ (R)
 CHORD = $S64^{\circ}25'08''$ W $403.24'$

CL ACCESS EASEMENT DATA:

$\Delta = 36^{\circ}20'07''$
 $R = 443.64'$
 $T = 145.58'$
 $L = 281.34'$

- FOUND SURVEY MONUMENT
(ALL CONCRETE R.O.W. MARKERS UNLESS NOTED)
- SET MONUMENT
- R RECORDED MEASUREMENT
- M MEASURED THIS SURVEY

Date of the original plat for Lot A
 May, 1953, Plat Book 6, page 17.

PLAT PREPARED BY:
 PINHOLT LAND SURVEYING
 P.O. BOX 704
 RAPID CITY, S.D. 57709
 (605) 394-7703

SEPTEMBER 28, 2006
 SCALE 1" = 100'

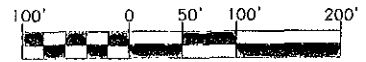

Utility and Minor Drainage easements - B' on the interior side of all front, side, and rear lot lines

RECEIVED

SEP 28 2006

Rapid City Growth
 Management Department