

# EXHIBIT A

Permanent Utility Easement  
situated in Lot 6 of Long Acre Square  
except the West 91.5 feet thereof,  
located in the SE1/4 NE1/4 NE1/4 of Section 8,  
Township 1 North, Range 8 East of the Black Hills Meridian,  
Pennington County, South Dakota,

November, 2001



SCALE: 1" = 50'

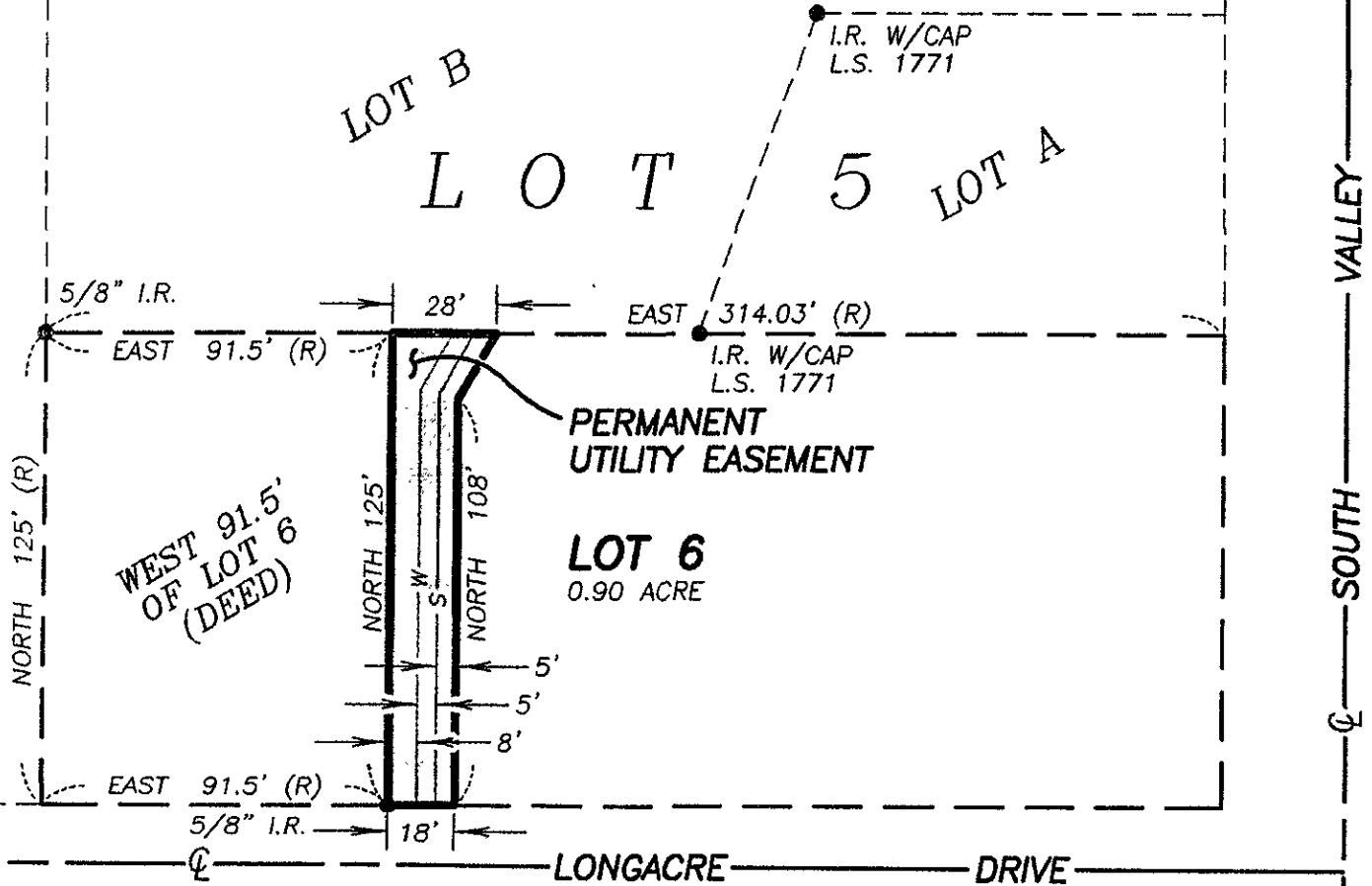
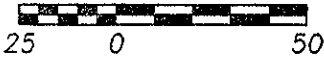

PREPARED BY:



## D.C. Scott Co.

LAND SURVEYORS  
3153 ANDERSON ROAD  
RAPID CITY, SD 57703  
(605) 393-2400

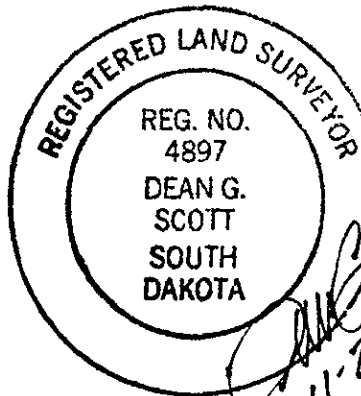

### LEGEND

- FOUND PROPERTY CORNER MONUMENT AS DESCRIBED.
- I.R. IRON ROD.
- (R) DIMENSION OF RECORD.
- W- PROPOSED WATER LINE.
- S- PROPOSED SEWER LINE.