

PLAT OF LOT H1

SHOWING A PLAT OF LAND TO BE ACQUIRED FOR HIGHWAY PURPOSES  
 LOCATED IN NORTH 327.2' OF N1/2SE1/4 LYING WEST OF I-190 R.O.W.  
 RAPID CITY, PENNINGTON COUNTY, SOUTH DAKOTA

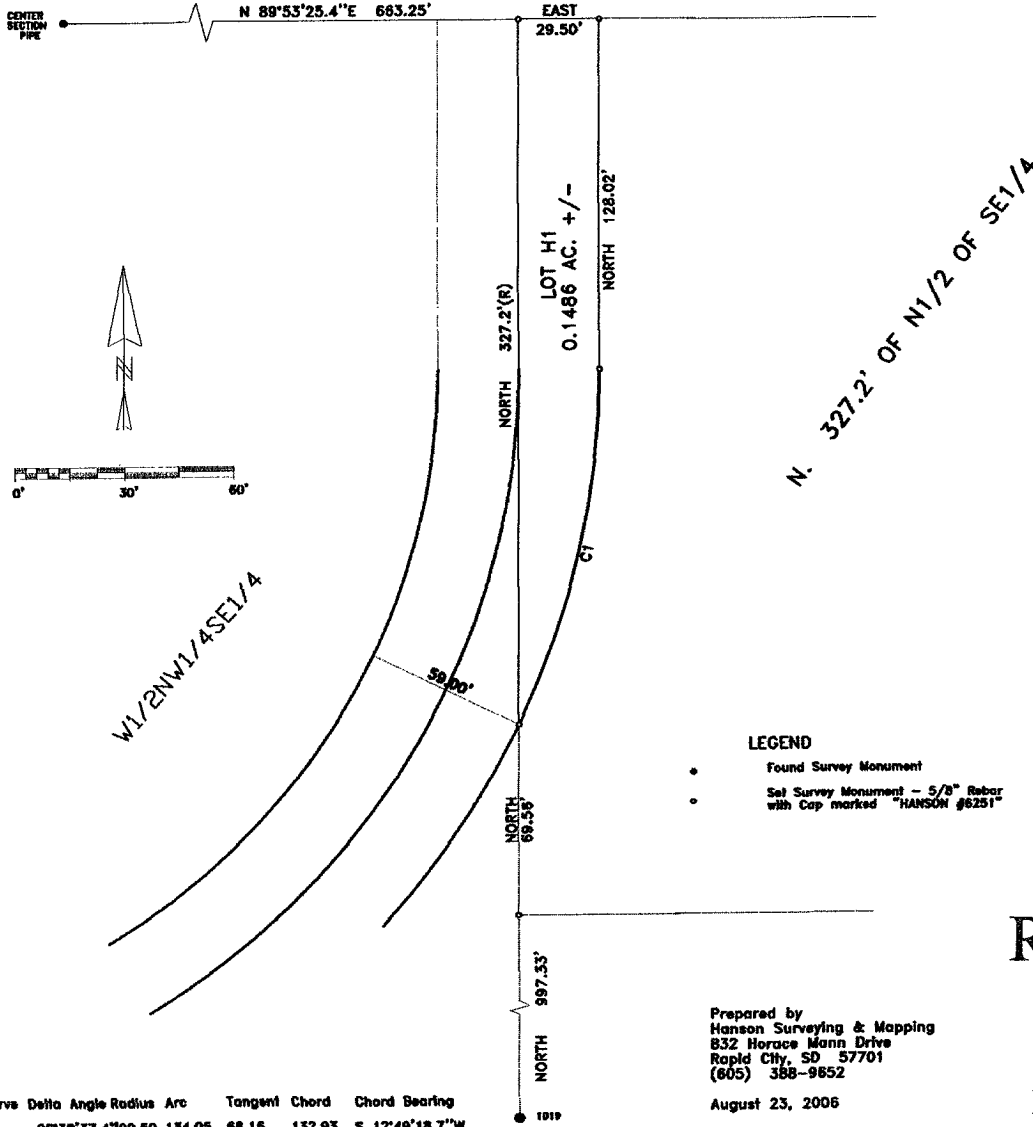

RECEIVED

AUG 28 2006

Rapid City Growth  
 Management Department

Prepared by  
 Hanson Surveying & Mapping  
 832 Horace Mann Drive  
 Rapid City, SD 57701  
 (605) 388-9652  
 August 23, 2006

CERTIFICATE OF SURVEYOR  
 State of South Dakota, County of Pennington

I, Michael R. Hanson, Registered Land Surveyor No. 6251 of the State of South Dakota, do hereby certify that at the request of the owners listed hereon, I have surveyed the tract of land shown, and to the best of my knowledge and belief, the within plat is a representation of said survey.  
 In witness whereof, I have hereunto set my hand and seal of this \_\_\_\_\_th day of \_\_\_\_\_, 2006  
 Registered Land Surveyor \_\_\_\_\_

OFFICE OF THE REGISTER OF DEEDS  
 State of South Dakota, County of Pennington  
 Filed this \_\_\_\_\_ day of \_\_\_\_\_, 2006, at \_\_\_\_\_ o'clock \_\_\_\_M. --- Book \_\_\_\_\_ Page \_\_\_\_\_  
 Register of Deeds \_\_\_\_\_  
 By: \_\_\_\_\_ Fee: \$ \_\_\_\_\_