

S:\Land Projects\2006\06-011 DERBY LANE\Site Layout\OPTION B.dwg, SHEET 8/1/2006 8:40 AM AXI

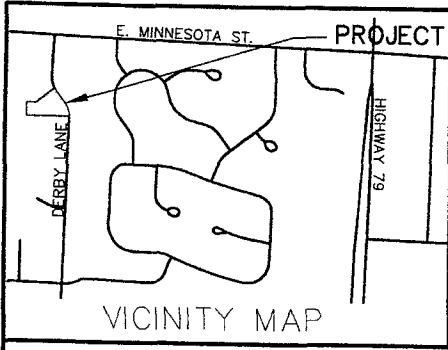

**PROJECT LOCATION**

**CURVE DATA**  
 C1: L = 1218.93' (R)  
       R = 200.98' (R)  
       T = 27.02' (R)  
 C2: L = 103.51' (R)  
       R = 149.16' (R)  
       T = 53.94' (R)

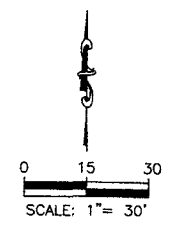

**LEGEND**

- FLOW ARROW
- MANHOLE
- CLEAN OUT
- FIRE HYDRANT
- WATER VALVE
- POWER POLE
- LIGHT POLE
- SIGN
- TREE (DECIDUOUS)
- CURB STOP
- PROPOSED ASPHALT
- RETAINING WALL
- PROPOSED WATER LINE
- PROPOSED SANITARY SEWER

**LOT SIZES**  
 LOT B3: .74  
 TRACT 1: .32  
 TRACT 2: .47

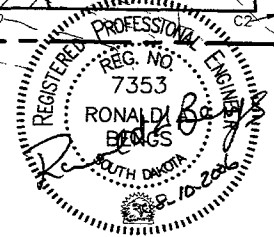
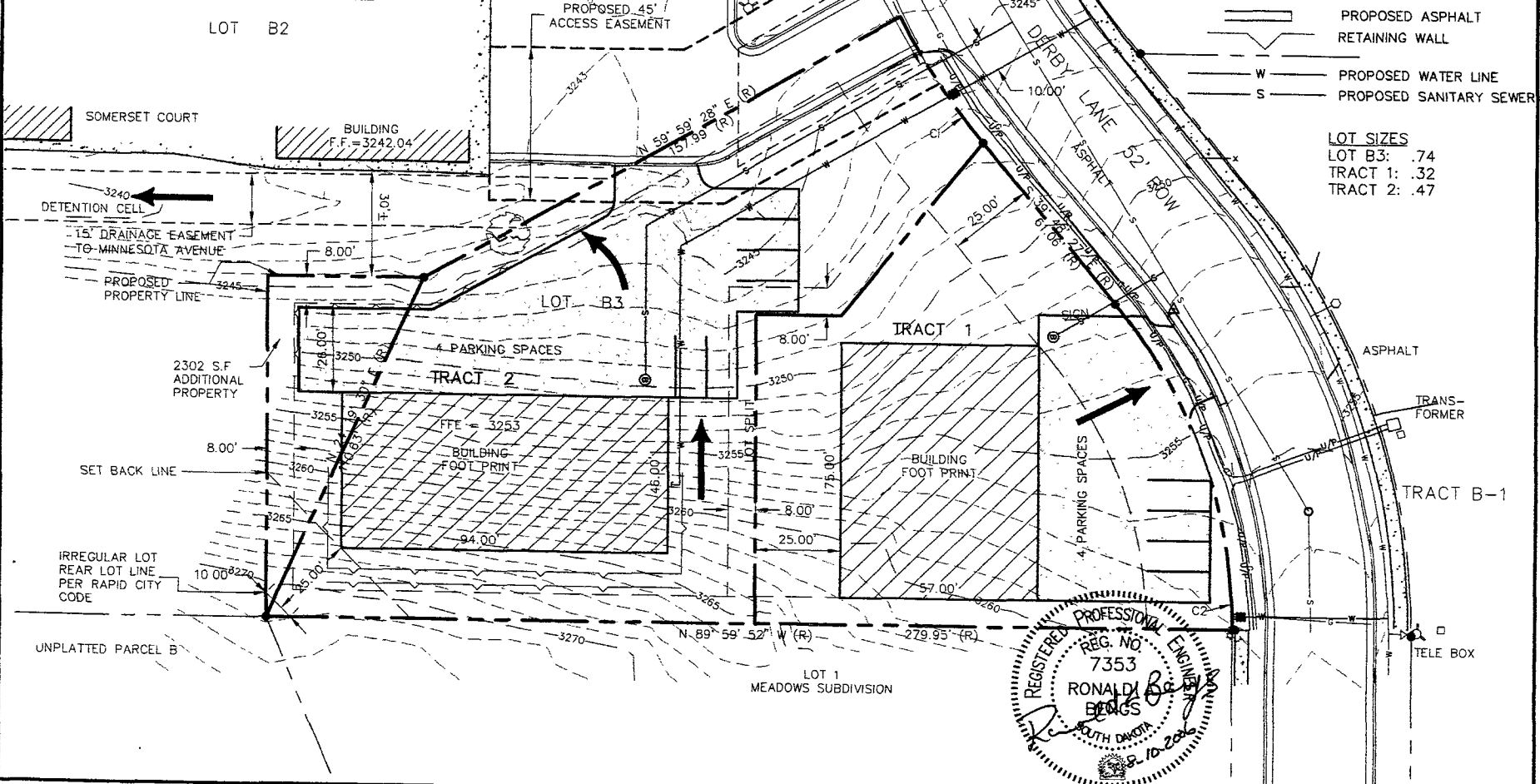

**SITE LAYOUT LAYOUT PLAT LOT B3**

RAPID CITY, PENNINGTON COUNTY, SOUTH DAKOTA

**ADVANCED ENGINEERING & SURVEYING, LLC**

108 WEST MAIN STREET  
 RAPID CITY, SOUTH DAKOTA 57101  
 PHONE 605-718-8825 FAX 605-718-9837  
 EMAIL: advs@adv-engineering.com

DESIGNER	RAB
DRAFTER	KLM
CHECKED	RAB
DATE	8/10/06

REVISIONS:	
DATE	
DATE	
DATE	

JOB NO 05-037

SHEET # 1 OF 1