



SCALE: 1" = 50'  
MARCH 10, 2006

BRITTON ENGINEERING & LAND SURVEYING, INC  
11750 N. HIGHWAY 79  
BLACK HAWK, SD 57718  
PH. (605) 716-7988

LOTS 10 & 11 OF MADISON'S SUB-  
LOCATED IN SE 1/4 OF THE SW 1/4 OF  
SEC 13, T2N, R7E, BHM, RAPID CITY  
PENNINGTON COUNTY, SOUTH DAKOTA

PRELIMINARY PLAT  
THE VILLAGE AT TURKEY FOOT  
SUBDIVISION

Project No.	04-02-007
Drawn By	ML
Check By	ML
Approved By	ML
Date	03/09/06

3  
13

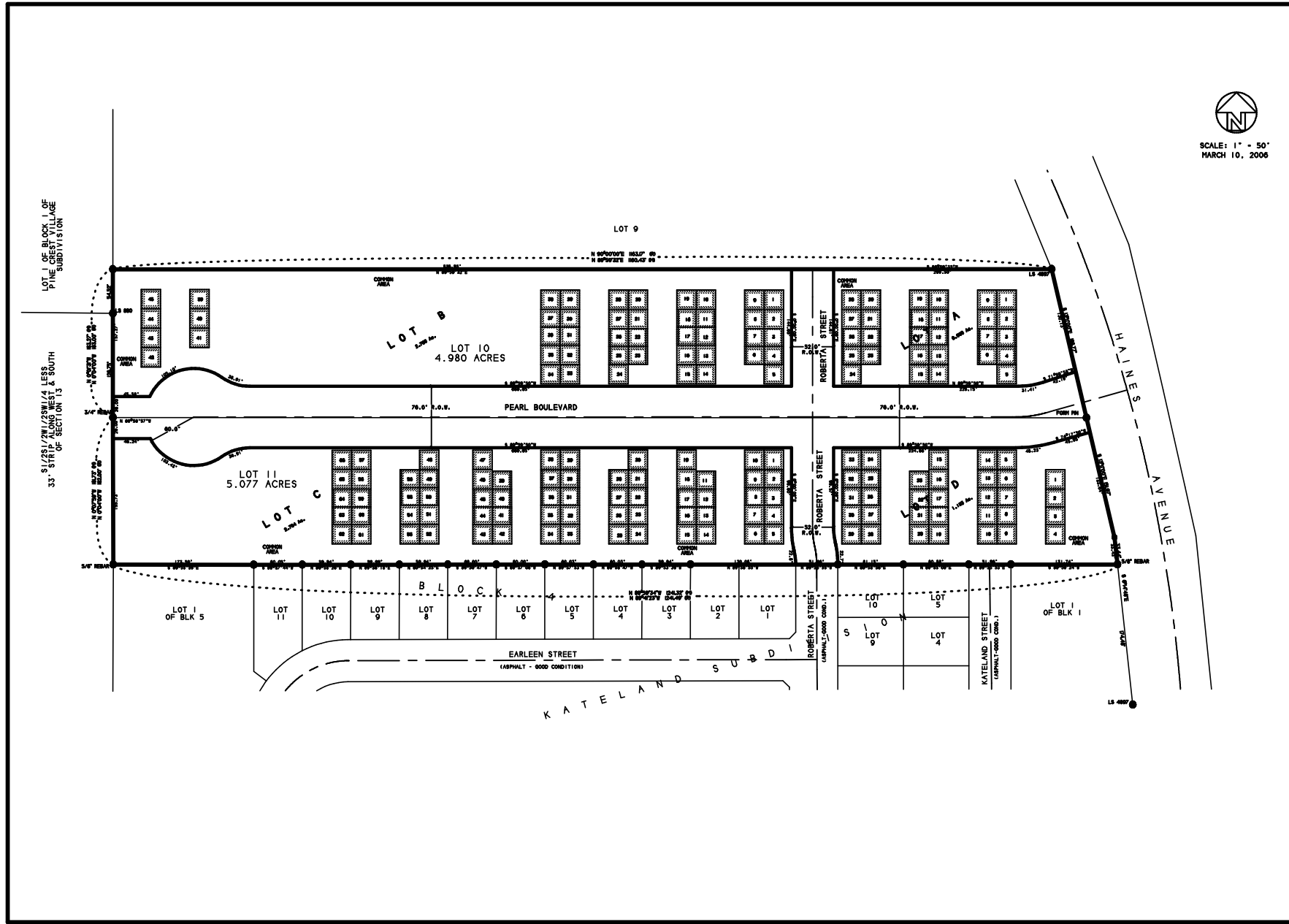

LOT 1 OF BLOCK 1 OF  
PINE LAKE  
SUBDIVISION

5 1/2 21/2 21/2 SW 1/4 LESS  
33' 9 1/2' OF  
SECTION 13

LOT 1  
OF BLK 5

LOT 11

LOT 10

LOT 9

LOT 8

LOT 7

LOT 6

LOT 5

LOT 4

LOT 3

LOT 2

LOT 1

LOT 10

LOT 5

LOT 1  
OF BLK 1

EARLEEN STREET  
(ASPHALT - GOOD CONDITION)

KATELAND  
SUBD

ROBERTA STREET  
(ASPHALT - GOOD COND.)

KATELAND STREET  
(ASPHALT - GOOD COND.)

LS 4897

LOT B  
LOT 10  
4.980 ACRES

LOT C  
LOT 11  
5.077 ACRES

LOT 9

PEARL BOULEVARD

HAINES  
AVENUE