

LOTS 6A, 6B, 8A, AND 8B OF BLOCK 18, TRAILWOOD VILLAGE

(formerly Lots 6 and 8 of Block 18 of Trailwood Village)

LOCATED IN THE E 1/2 OF THE SE 1/4,
SECTION 10, T1N, R8E, BHM
PENNINGTON COUNTY, SOUTH DAKOTA

RECEIVED

JUN 30 2006

Rapid City Growth
Management Department

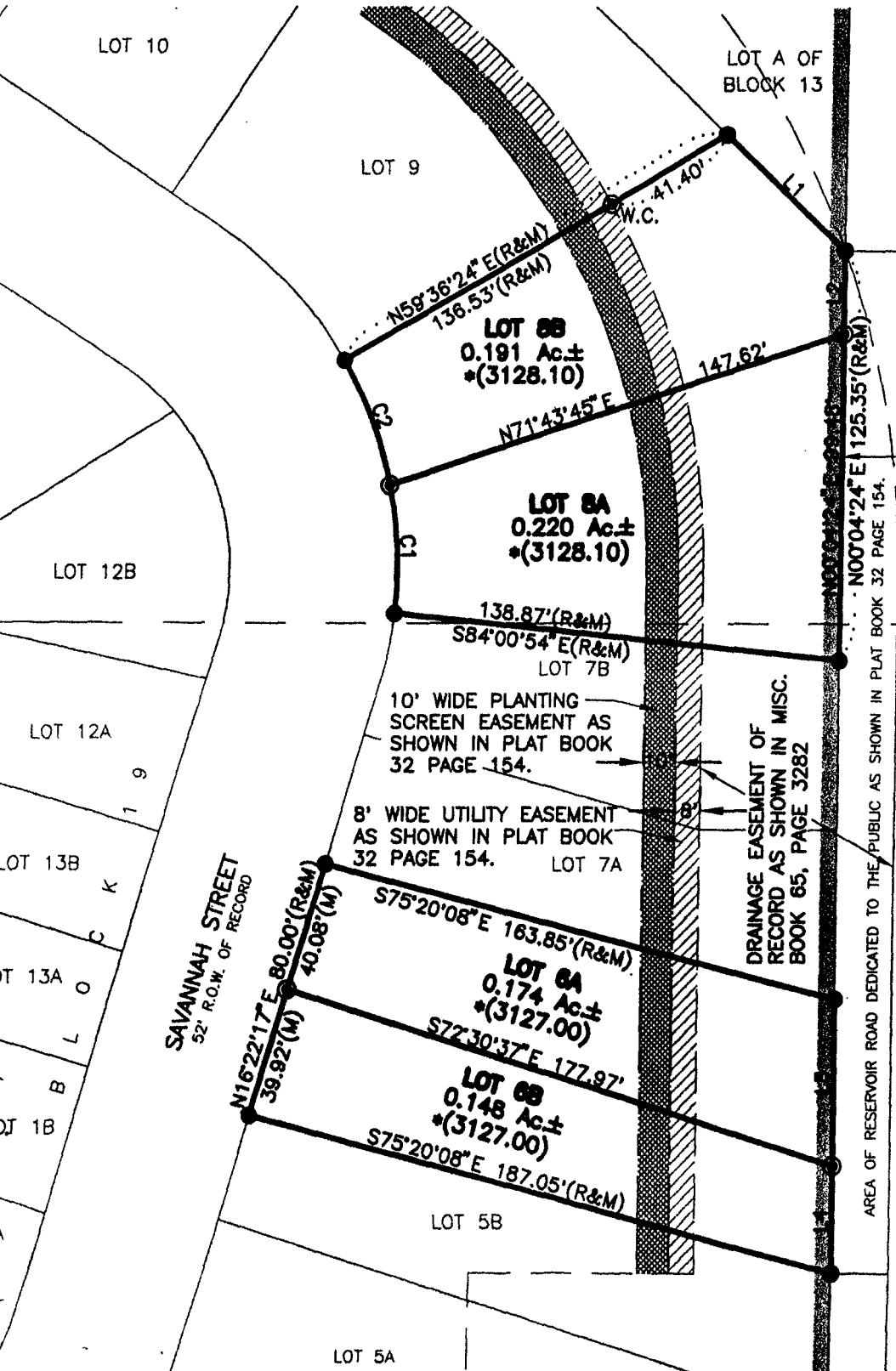

ACCESS RESTRICTION
AS SHOWN IN PLAT
BOOK 32 PAGE 154.

SECTION 1/16 LINE

RESERVOIR ROAD
VARIABLE WIDTH RIGHT-OF-WAY
OF RECORD

SECTION 10
SECTION 11

JUNE 19, 2006



SCALE: 1" = 50'