

SECTION LINE
DYESS AVENUE

INTERSTATE HIGHWAY 90

5/8" I.R.

LOT 3

SECTION LINE
DYESS AVENUE

$\Delta = 39^{\circ}58'00''$
 $R = 280.00'$ (R&M)
 $L = 192.54'$ (R)
 $195.31'$ (M)

$S 89^{\circ}43'00'' E$
 $502.54'$ (R) $496.24'$ (M)

BEALE STREET

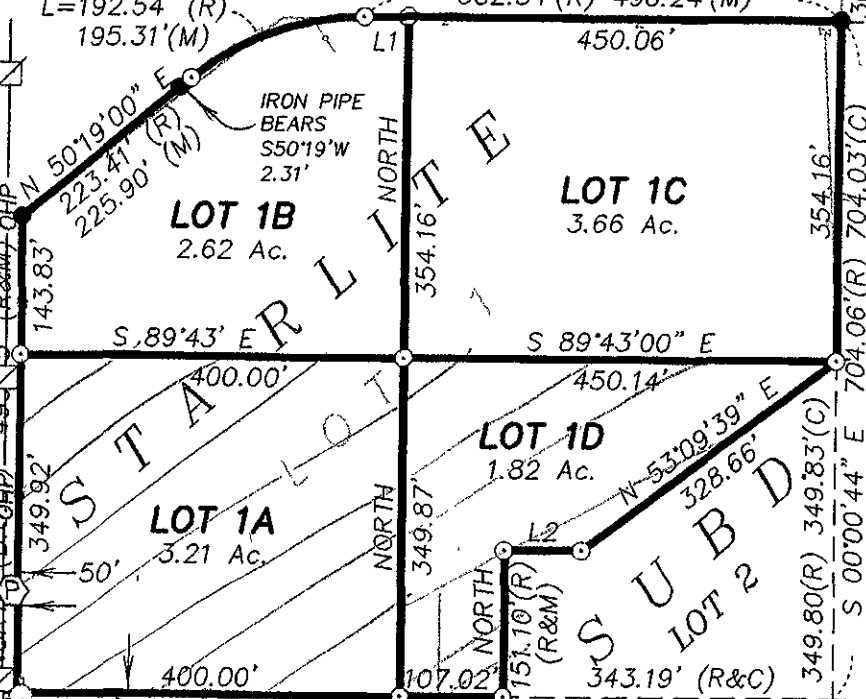

33' WIDE
R-O-W

NORTH (B.O.P.P.)
49.75' (R&M) OHP
143.83'
349.92'

EGLIN STREET

100' WIDE
EGLIN STREET R-O-W

RECEIVED

PREPARED BY:



D. C. Scott