

06SV017

SURVEY PLAT OF:
BAR P-S SUBDIVISION
INCLUDING:

LOT A1 AND LOT A2

Formerly Lot A of
Bar P-S Subdivision.

Located In: W1/2 of the SW1/4
of Section 20, T1N, R9E, BHM
Pennington County, South Dakota

LEGEND:

- - Found survey monument as noted
 - ⊙ - Found 1/2 stake with cap marked
Found Eng 2000
 - - Not 1/2 stake with survey cap marked
Found Eng 2000
 - (R) - Recorded in previous survey
 - (N) - Measured this survey
- BASE OF BEARINGS As shown herein

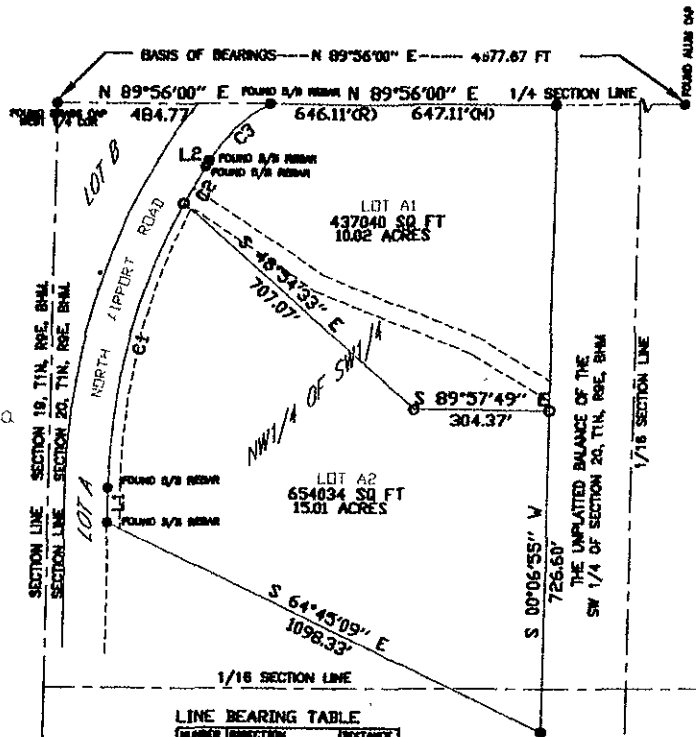
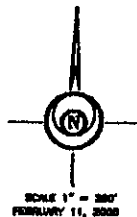

LINE BEARING TABLE

LINE#	DIRECTION	DISTANCE
L1	S 89°57'49\" E	777.84'
L2	N 89°56'00\" E	1047'

LINE BEARING TABLE