

06VE001

EXHIBIT A

PORTION OF NON-ACCESS EASEMENT TO BE VACATED
LOCATED IN LOTS 1 BLOCK 20, RED ROCK ESTATES
LOCATED IN THE NE $\frac{1}{4}$ AND THE SE $\frac{1}{4}$ OF SECTION 29, T1N, R7E, BHM
RAPID CITY, PENNINGTON COUNTY, SOUTH DAKOTA

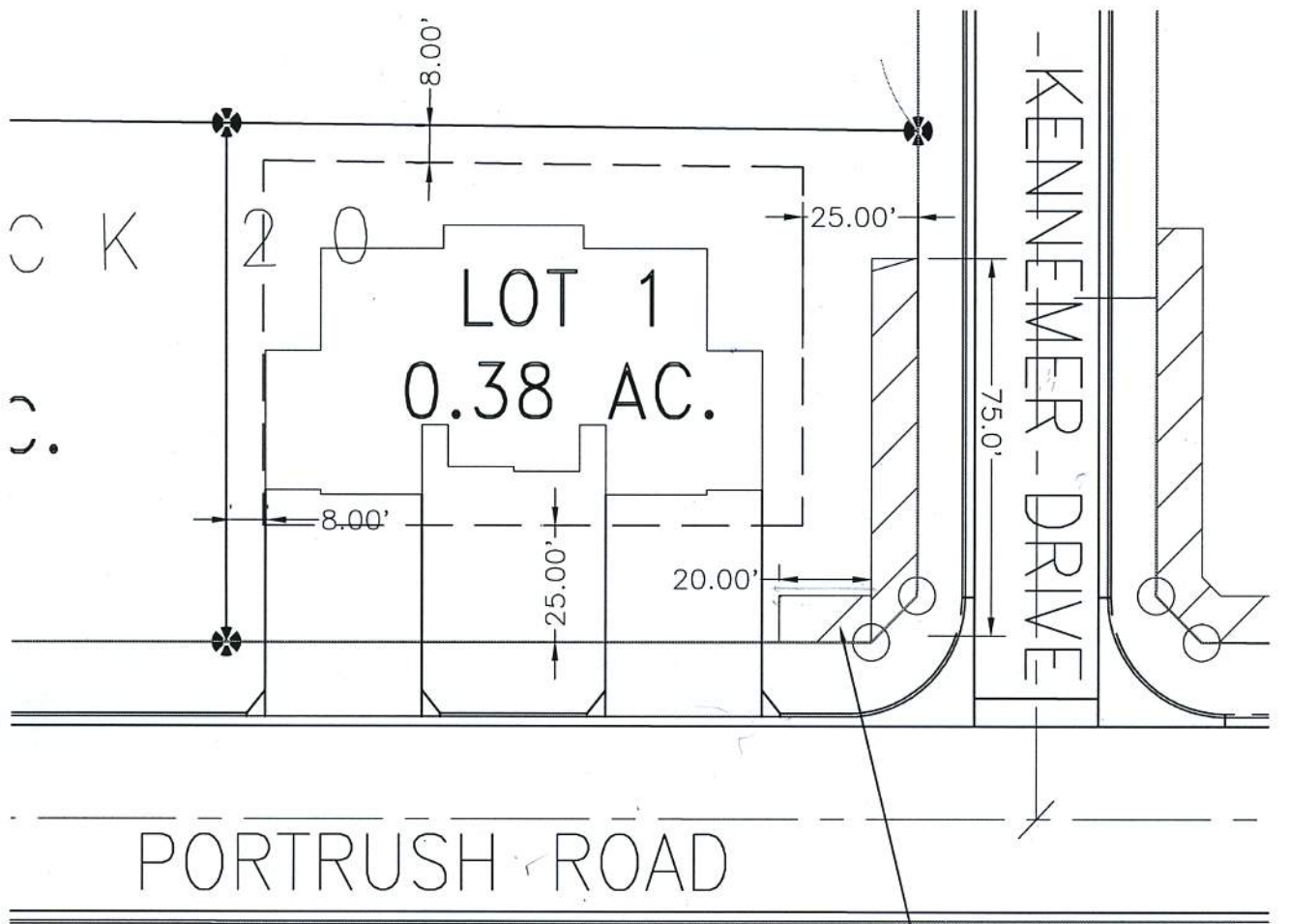

20' OF NON-ACCESS
EASEMENT TO BE VACATED
THIS EXHIBIT

06VE001

EXHIBIT A

PORTION OF NON-ACCESS EASEMENT TO BE VACATED
LOCATED IN LOTS 1 BLOCK 19, RED ROCK ESTATES
LOCATED IN THE NE $\frac{1}{4}$ AND THE SE $\frac{1}{4}$ OF SECTION 29, T1N, R7E, BHM
RAPID CITY, PENNINGTON COUNTY, SOUTH DAKOTA

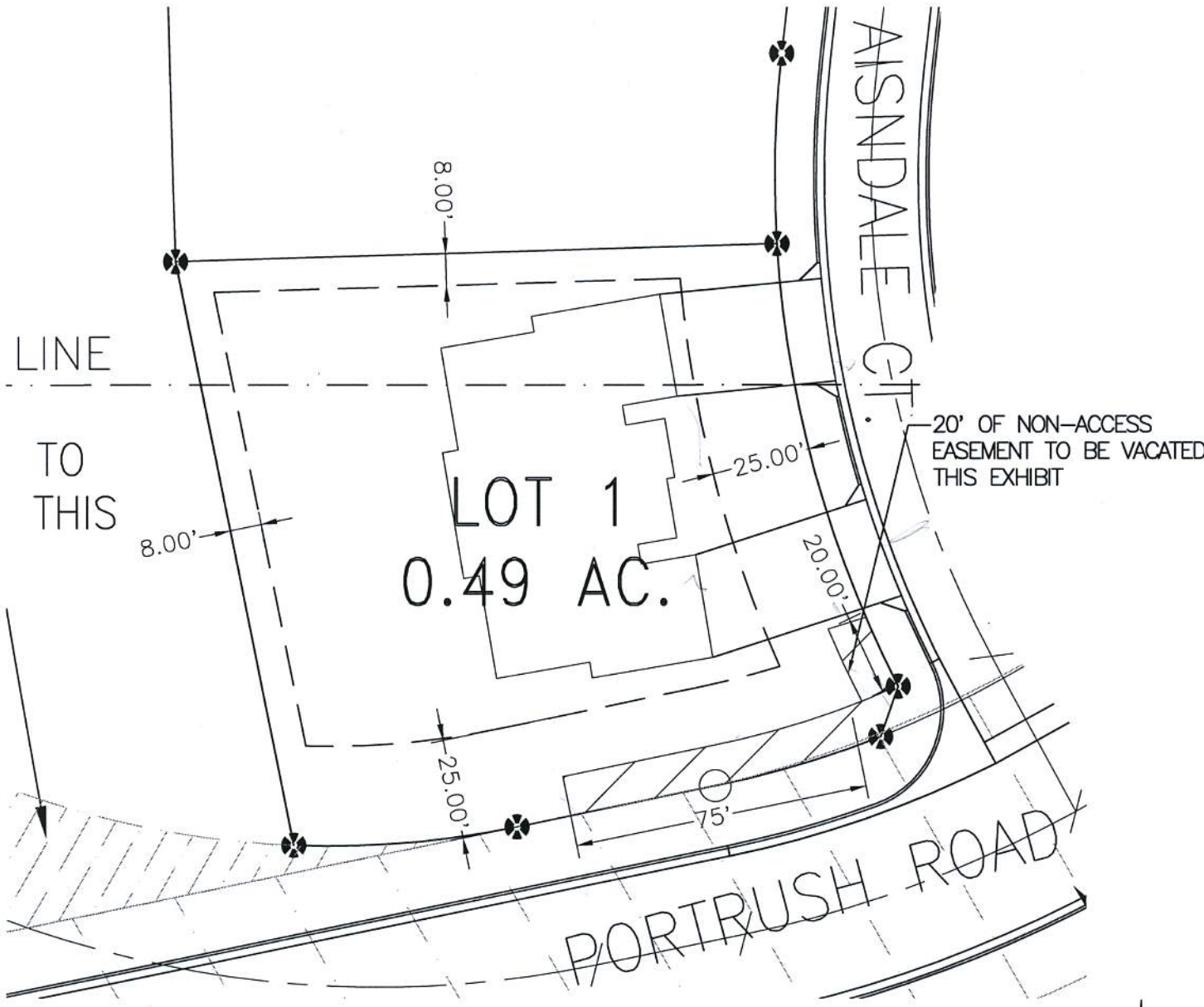
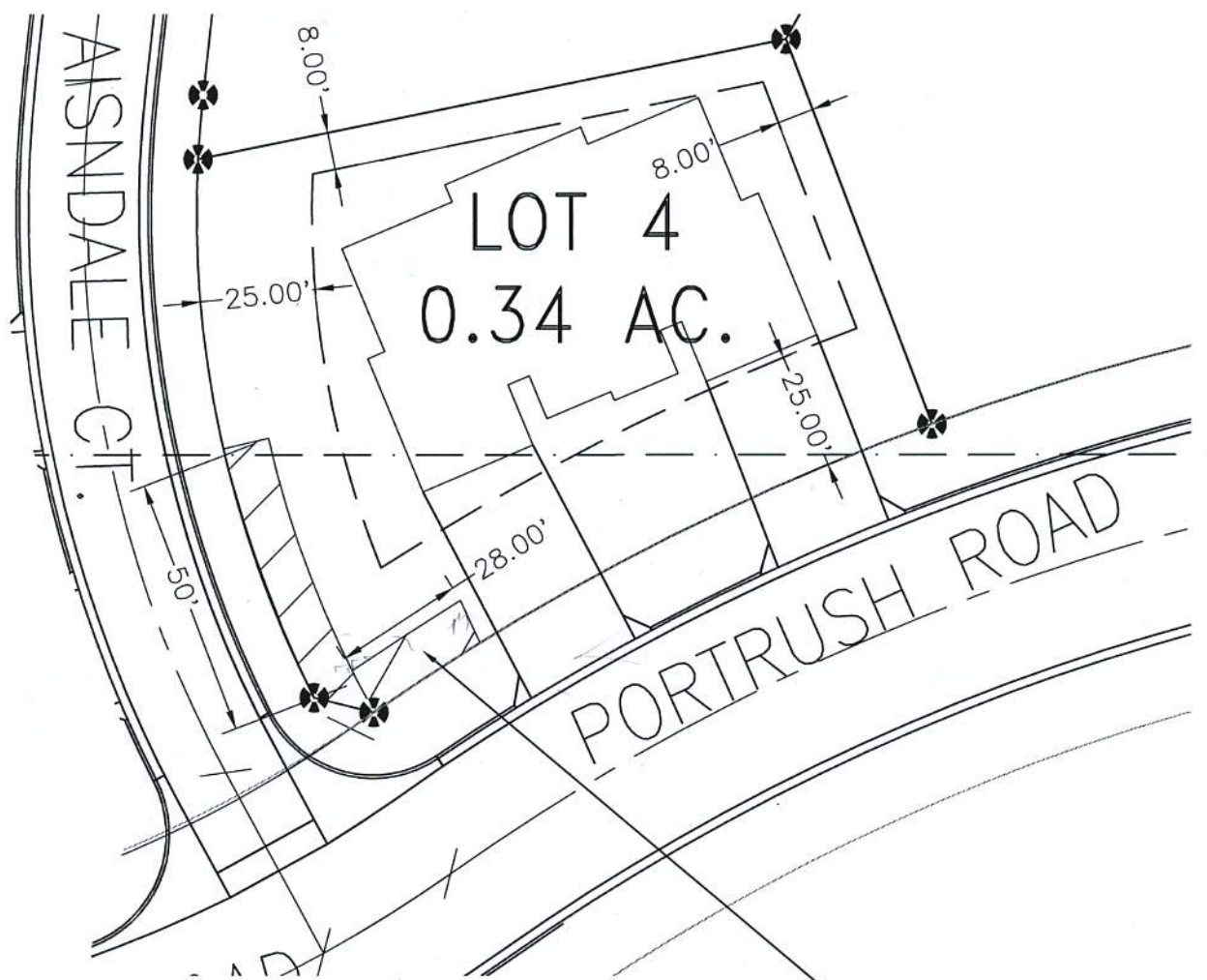

EXHIBIT A

PORTION OF NON-ACCESS EASEMENT TO BE VACATED
LOCATED IN LOTS 4 BLOCK 20, RED ROCK ESTATES
LOCATED IN THE NE $\frac{1}{4}$ AND THE SE $\frac{1}{4}$ OF SECTION 29, T1N, R7E, BHM
RAPID CITY, PENNINGTON COUNTY, SOUTH DAKOTA



28' OF NON-ACCESS
EASEMENT TO BE VACATED
THIS EXHIBIT