06SV006

PRELIMINARY PLAT OF

LOT 1R OF NEFF'S SUBDIVISION NO. 3 (FORMERLY LOT 1 OF NEFF'S SUBDIVISION NO. 3 AND UNPLATTED LAND IN THE SW1/4 SW1/4 OF SECTION 34), LOCATED IN THE SW1/4 SW1/4 OF SECTION 34; TOWNSHIP 2 NORTH, RANGE 8 EAST OF THE BLACK HILLS MERIDIAN, RAPID CITY, PENNINGTON COUNTY, SOUTH DAKOTA.

FEBRUARY, 2006

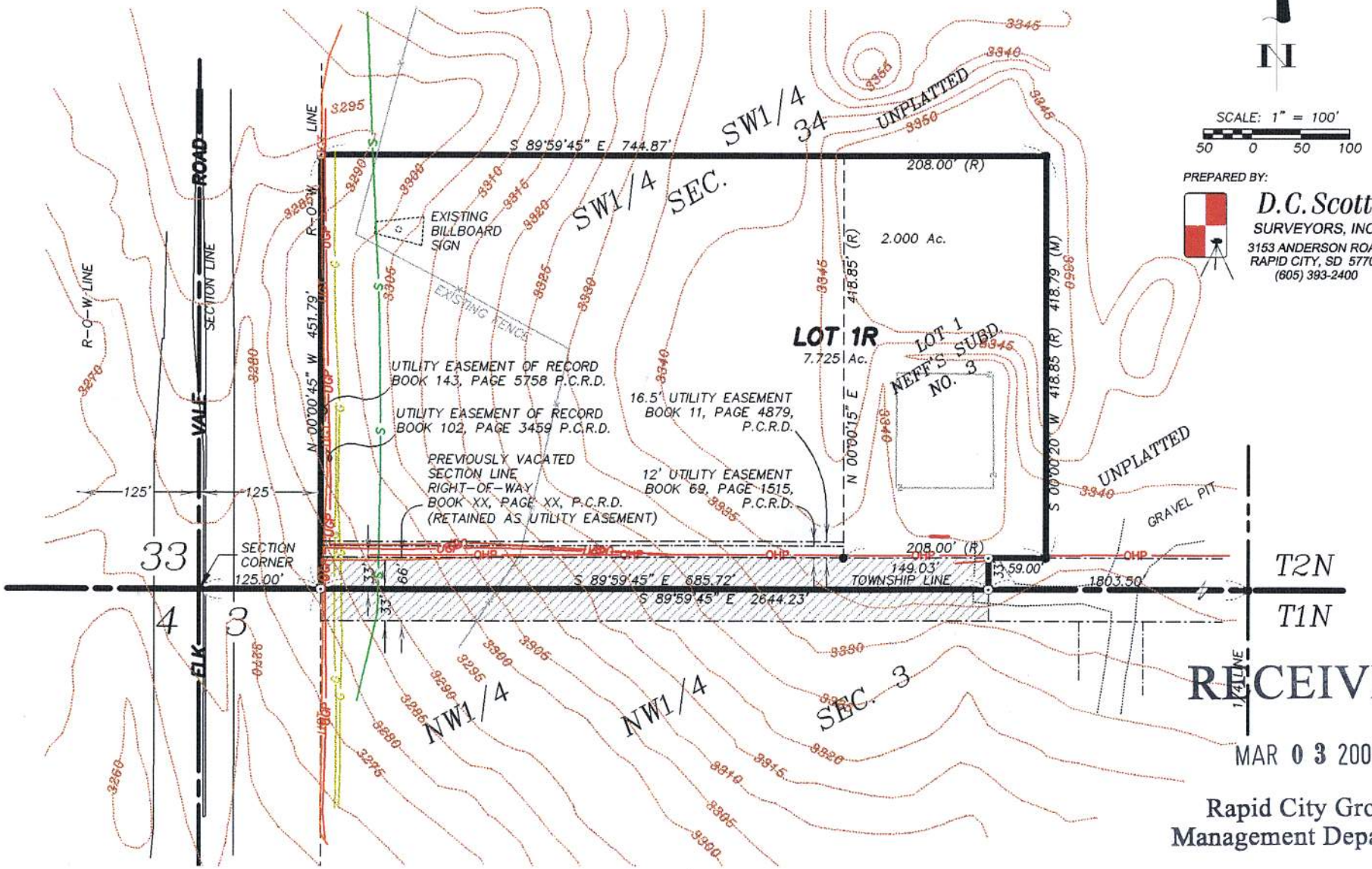

RECEIVED

MAR 03 2006

Rapid City Growth Management Department