

LOT 5R OF LOT 3 OF BLOCK 4 OF GRANDVIEW TRACT,

(formerly Lot 5 of Lot 3 of Block 4 of Grandview Tract, and a portion of Lot 4 of Block 2 of Parkridge Village No. 2)

LOT 4R OF BLOCK 2 OF PARKRIDGE VILLAGE NO. 2,

(formerly a portion of Lot 4 of Block 2 of Parkridge Village No. 2)

ALL LOCATED IN THE SW $\frac{1}{4}$ OF THE NE $\frac{1}{4}$, THE NW $\frac{1}{4}$ OF THE NE $\frac{1}{4}$, AND THE SE $\frac{1}{4}$ OF THE NW $\frac{1}{4}$,
SECTION 16, T1N, R7E, BHM
RAPID CITY, PENNINGTON COUNTY, SOUTH DAKOTA

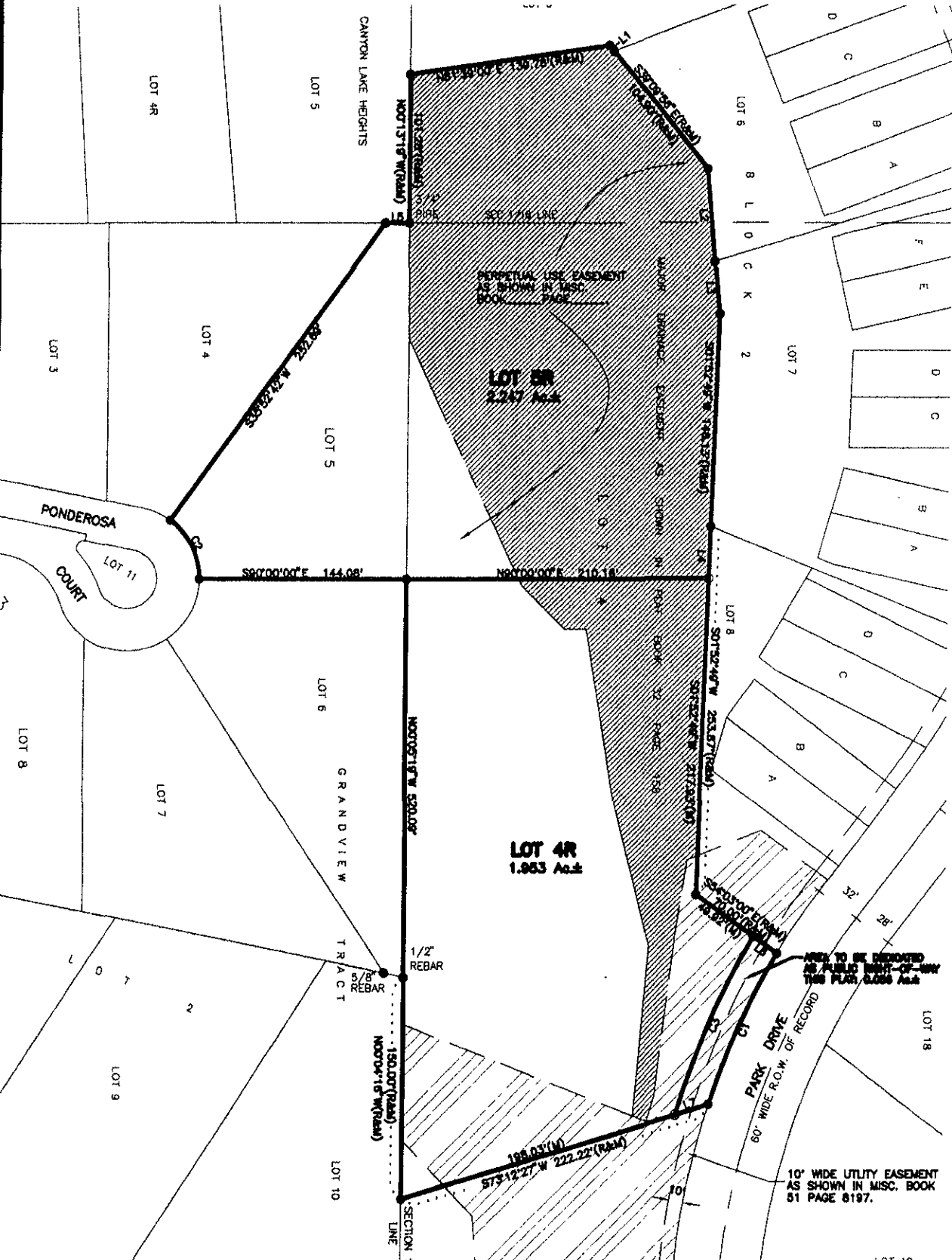

FEBRUARY 8, 2006
SCALE 1" = 100'

AREA TO BE DESIGNATED
AS PUBLIC TRAIL - OF APPROX
1500 SQ. FT. (0.034 Ac.)

PARK DRIVE
60' WIDE R.O.W. OF RECORD

10' WIDE UTILITY EASEMENT
AS SHOWN IN MISC. BOOK
51 PAGE 8197.