

CLIENT:
REEL WYING LLC
4841 ENCHANTED PINES DRIVE
RAPID CITY, SD 57701
605.716.1800

PROJECT:
NEW COMMERCIAL MALL
703 & 705 INDIANA STREET
RAPID CITY, SD 57701

SITE PLAN

RECEIVED

DEC 30 2005

Rapid City Growth
Management Department

PROJECT NO: 527
FILE NO: 527-2
DRAWN BY: RKK
CHECK BY: RKK
DATE: 12.09.05
REVISION #1: 12.28.05
REVISION #2: 0.0.0

C1R1

Drawing Number

SITE PLAN
SCALE: 1" = 20'



CLIENT:
 REEL WYING LLC
 4941 ENCHANTED PINES DRIVE
 RAPID CITY, SD 57701
 605.716.1800

PROJECT:
 NEW COMMERCIAL MALL
 703 & 705 INDIANA STREET
 RAPID CITY, SD 57701

SITE PLAN

PROJECT NO: 527
 FILE NO: 527-2
 DRAWN BY: RKK
 CHECK BY: RKK
 DATE: 12.09.05
 REVISION #1: 12.28.05
 REVISION #2: 01.04.06

C1R2

Drawing Number

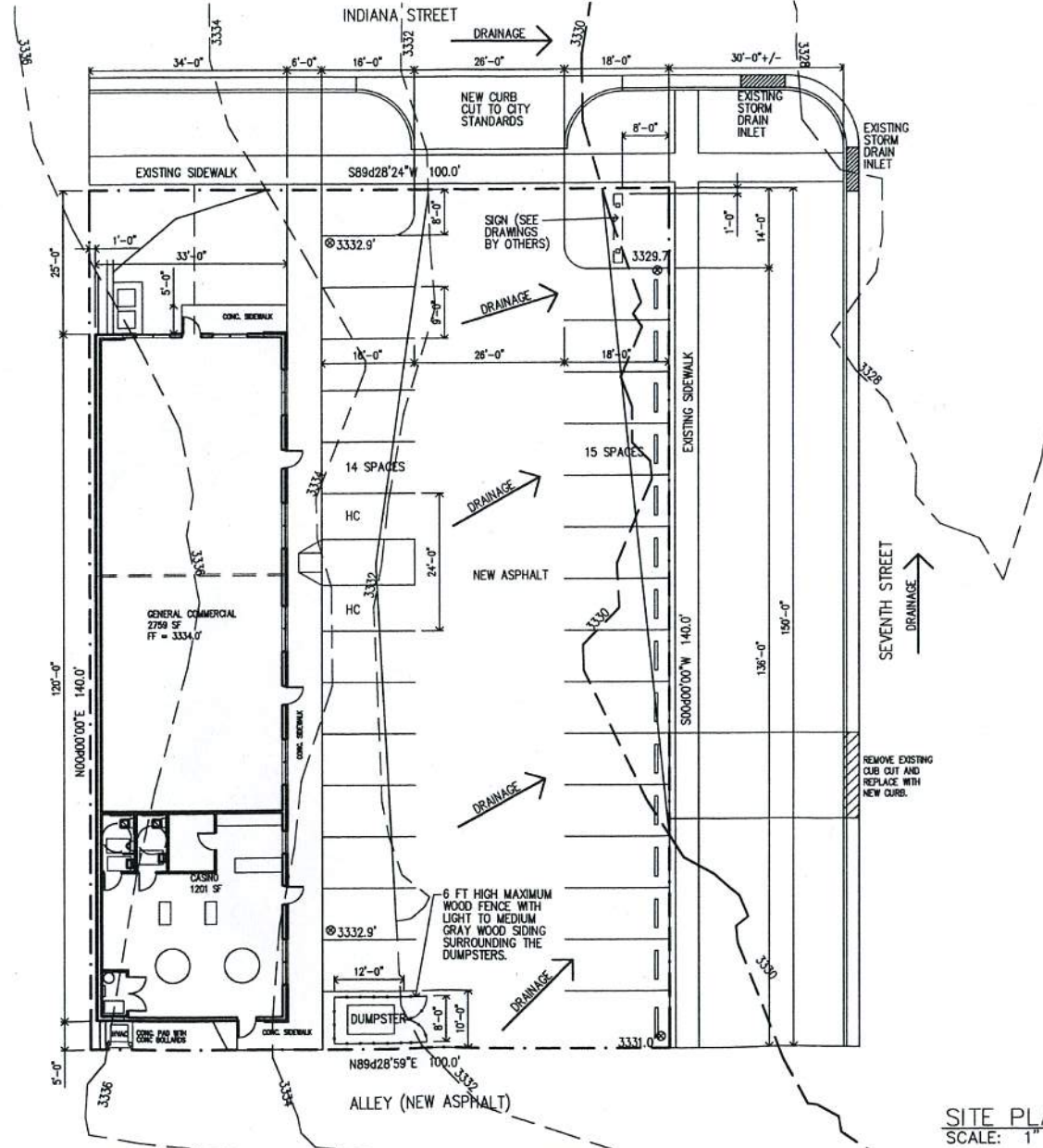

SITE PLAN
 SCALE: 1" = 20'
 NORTH

RECEIVED
 JAN 04 2006
 Rapid City Growth
 Management Department