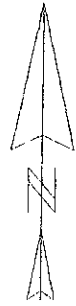

EXHIBIT "A"

LEGAL DESCRIPTION: LOTS 1-21 AND LOTS 27-28 IN BLOCK 11 OF PLAINSVIEW ADDITION NO.2 LOCATED IN SECTION 30, T2N,R8E, B.H.M., RAPID CITY, PENNINGTON COUNTY, SOUTH DAKOTA.



PURPOSE: THE PURPOSE OF THIS VACATION INSTRUMENT IS TO VACATE THE 80' RIGHT-OF-WAY AND THAT PORTION OF THE 20' ALLEY SHOWN IN THIS EXHIBIT "A".

SCALE: 1=60'

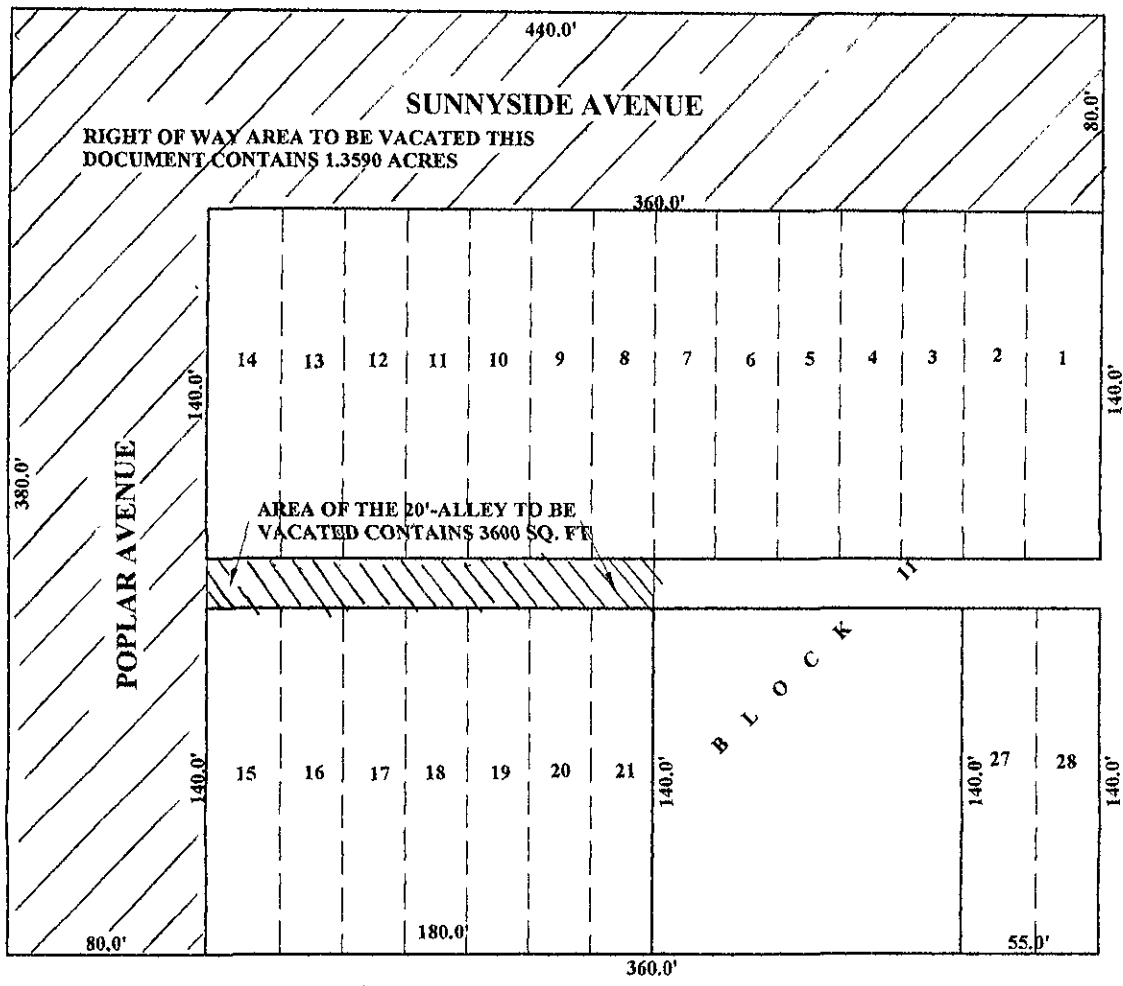

Rapid City Growth
Management Department

DEC 13 2005

RECEIVED

