

LOTS 1-16 OF BLOCK 1 AND LOTS 1-4 OF BLOCK 2, THE VILLAGIO AT GOLDEN EAGLE

(FORMERLY A PORTION OF THE E $\frac{1}{2}$ OF THE NW $\frac{1}{4}$ OF THE SE $\frac{1}{4}$ OF SECTION 22)
LOCATED IN THE E $\frac{1}{2}$ OF THE NW $\frac{1}{4}$ OF THE SE $\frac{1}{4}$,
SECTION 22, T1N, R7E, B.H.M.,
RAPID CITY, PENNINGTON COUNTY, SOUTH DAKOTA

GOLDEN EAGLE DRIVE

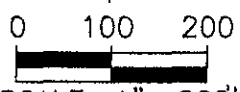

SCALE: 1" = 200'
DECEMBER 30, 2005

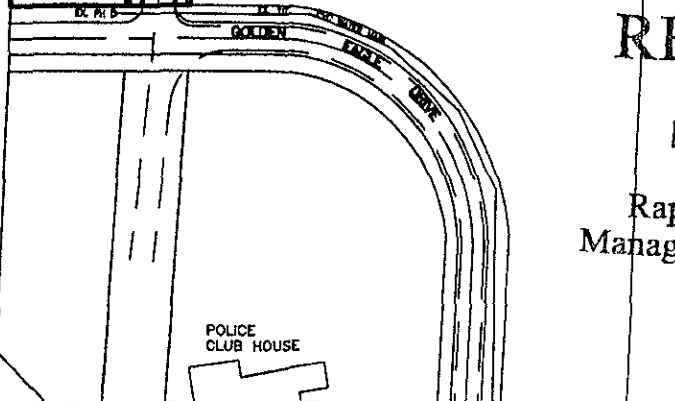
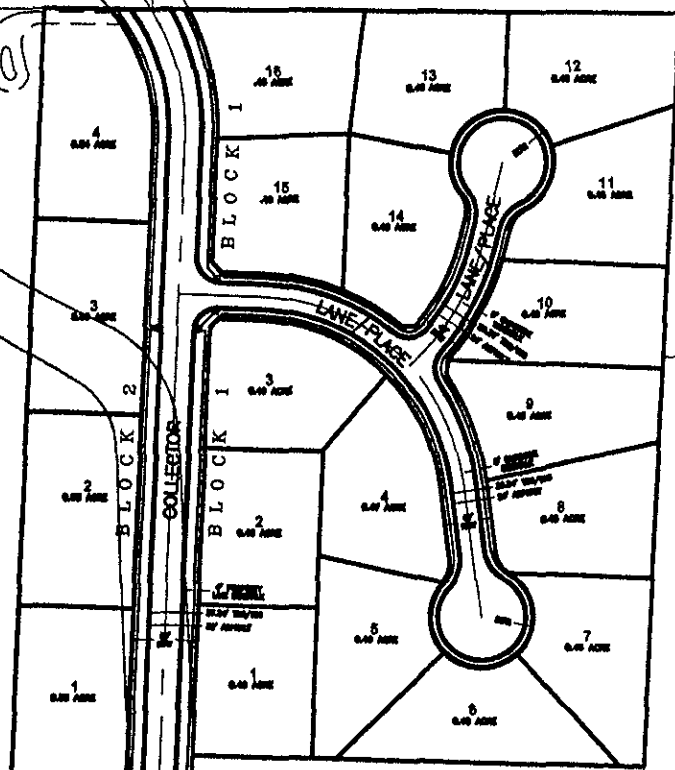

RECEIVED

DEC 30 2005

Rapid City Growth
Management Department