

# LOTS 1-16 OF BLOCK 1 AND LOTS 1-4 OF BLOCK 2, THE VILLAGIO AT GOLDEN EAGLE

(FORMERLY A PORTION OF THE E $\frac{1}{2}$  OF THE NW $\frac{1}{4}$  OF THE SE $\frac{1}{4}$  OF SECTION 22)  
LOCATED IN THE E $\frac{1}{2}$  OF THE NW $\frac{1}{4}$  OF THE SE $\frac{1}{4}$ ,  
SECTION 22, T1N, R7E, B.H.M.,  
RAPID CITY, PENNINGTON COUNTY, SOUTH DAKOTA

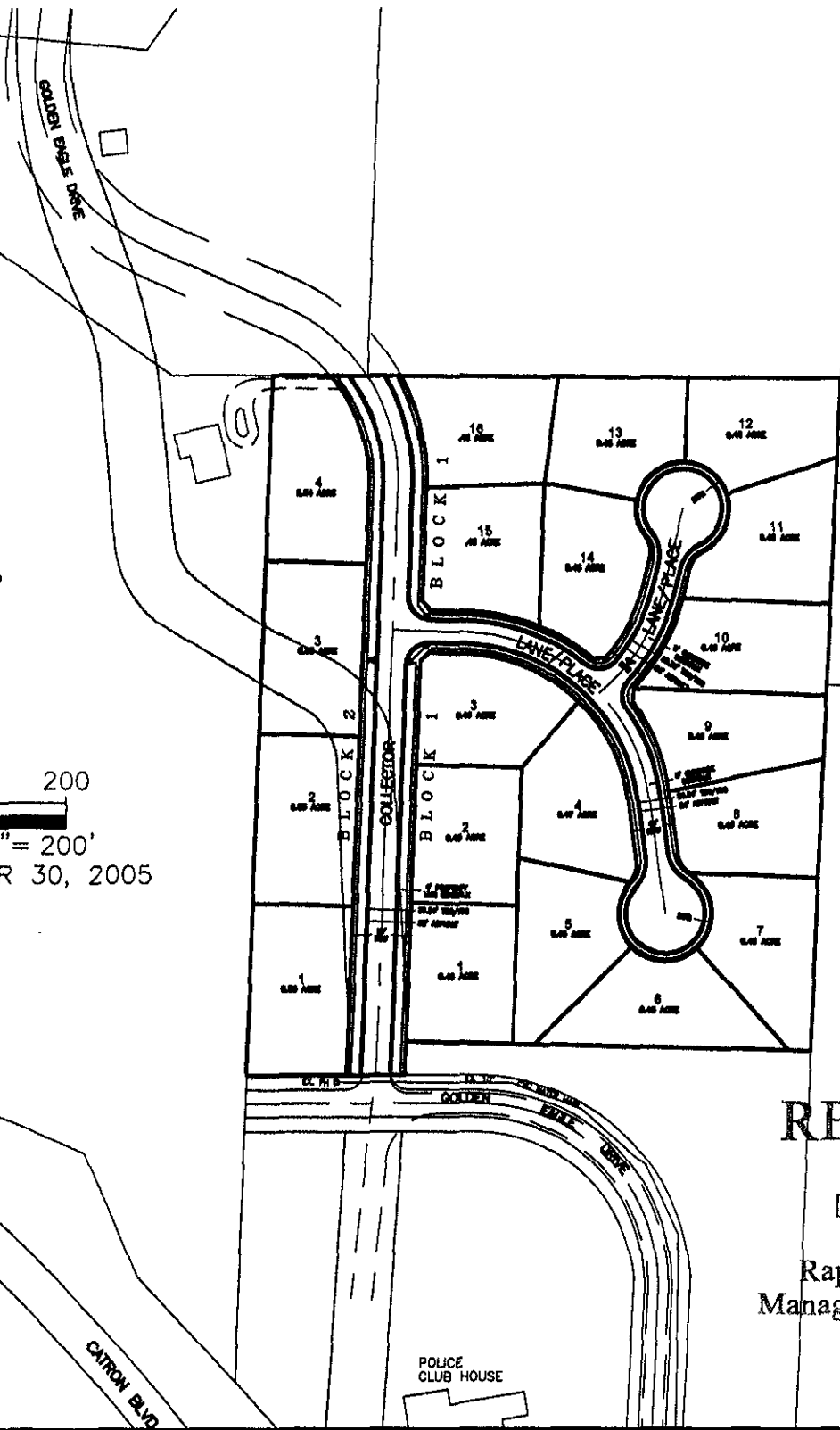

0 100 200  
 SCALE: 1" = 200'  
 DECEMBER 30, 2005

RECEIVED

DEC 30 2005

Rapid City Growth Management Department

POLICE CLUB HOUSE