

PLAT OF
LOTS 5R AND 7R OF STRATO-RIM ESTATES
(Formerly Lots 5 & 7 of Strato-Rim Estates)
Located in Govt. Lots 3 & 4 of Section 7, T1S, N7E, R9M,
Pennington County, South Dakota

- LEGEND:**
- Set 5/8" rebar with survey cap marked "HEALD SD 2199".
 - Found survey monument (3/4" rebar unless otherwise noted).
 - (R) Recorded in previous plat.
 - (M) Measured in this survey

NOTE:
Utility Easements. 8' on the interior sides of all lot lines.

SCALE 1" = 100'
SEPTEMBER 16, 2005
Revised 10-27-05

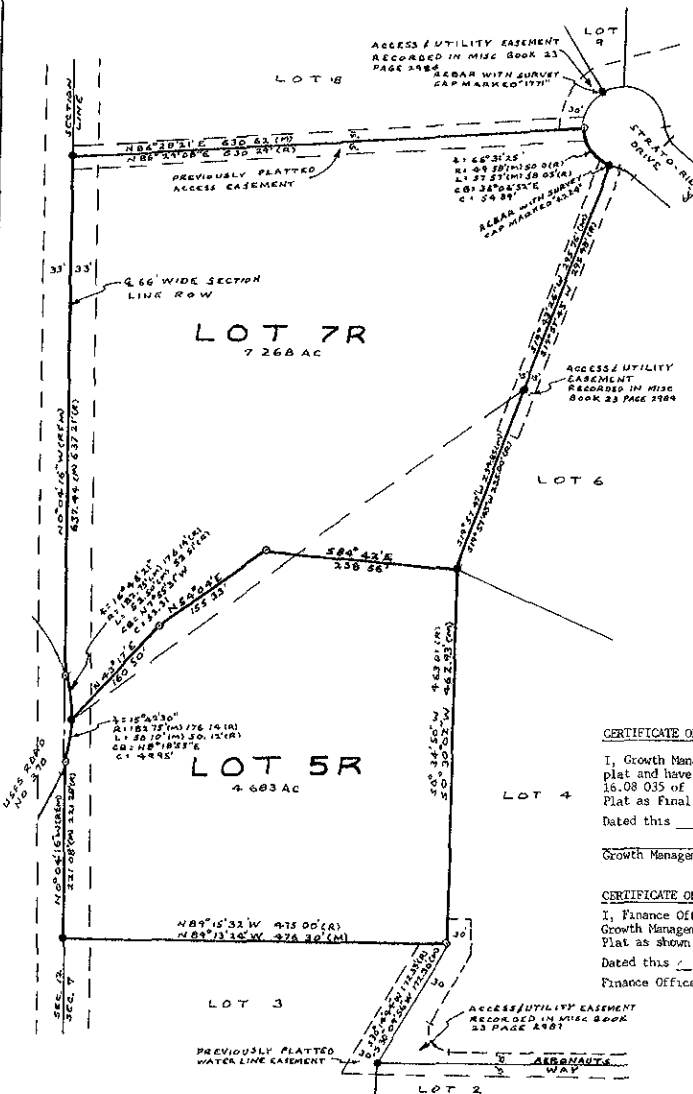

WATER PROTECTION STATEMENT

Pursuant to SDCL 11-3-8 1 and 11-3-8 7, the developer of the property described within this plat shall be responsible for protecting any waters of the state, including groundwater, located adjacent to or within such platted area from pollution from sewage from such subdivision and shall in prosecution of such protections conform to and follow all regulations of the South Dakota Department of Environment and Natural Resources relating to the same.

NOTE At the time a building permit is applied for a reserve drainfield area will be identified for possible future use.

All major drainage easements shown hereon shall be kept free of all obstructions including but not limited to buildings, walls, fences, hedges, trees and shrubs. These easements grant to all public authorities the right to construct, operate, maintain, inspect and repair such improvements and structures as it deems expedient to facilitate drainage from any source.

Prior to obtaining a Septic Permit on these lots, two suitable onsite wastewater system areas must be identified with accompanying percolation tests and soil profiles. Soil profiles must show that proper soil separation can be obtained as outlined in State Administrative Rule 74:53:01:15. Percolation tests must meet acceptable rates as shown in State Administrative Rule 74:53 01 32.

CERTIFICATE OF GROWTH MANAGEMENT DIRECTOR

I, Growth Management Director of the City of Rapid City, have reviewed this plat and have found it to conform to the Subdivision requirements of Chapter 16.08 035 of the Rapid City Municipal Code and as such I have approved this Plat as shown hereon.

Dated this _____ day of _____, 20____.

Growth Management Director of Rapid City

CERTIFICATE OF FINANCE OFFICER

I, Finance Officer of the City of Rapid City, do hereby certify that the Growth Management Director of the City of Rapid City, has approved this Final Plat as shown hereon.

Dated this _____ day of _____, 20____.

Finance Officer of the City of Rapid City

CERTIFICATE OF OWNERS

State of South Dakota
County of Pennington

We, the undersigned, do hereby certify that we are the owners of the land shown and described hereon, that the survey was done at our request for the purposes indicated hereon and that we do hereby approve the survey and within plat of said land. That development of this land shall conform to all existing applicable zoning, subdivision, erosion and sediment control regulations

In witness whereof, we have hereunto set our hand and seal.

Owners of Lot 7: *John K. Howard* and *Constance A. Howard*
John K. Howard
Constance A. Howard

Owner of Lot 5: *Sandra J. Radis*
Sandra J. Radis

On the 30th day of September, 2005, before me, a Notary Public, personally appeared John K. Howard, Constance A. Howard and Sandra J. Radis, known to me to be the persons described in the foregoing instrument and acknowledged to me that they signed the same.

Notary Public: *Debra Suckler* Commission Expires 6-30-2011

STATEMENT OF SURVEYOR

State of South Dakota
County of Pennington

I, James P Heald, Registered Land Surveyor No 2199 of the State of South Dakota, do hereby state that being so authorized, the survey and within plat of the land shown and described hereon were made by me and that to the best of my knowledge and belief the within plat is a representation of said survey. All area amounts shown on the within plat are to be considered as having the words "more or less" following.

In witness whereof, I have hereunto set my hand and seal this 23rd day of September, 2005

Registered Land Surveyor: *James P Heald*
James P Heald

Prepared by:
HEALD LAND SURVEYING
2218 Lockwood Drive
Rapid City, SD 57702
(605) 343-1820
(866) 654-4527



CERTIFICATE OF COUNTY TREASURER

I, Treasurer of Pennington County, do hereby certify that the taxes which are liens upon the within described lands are fully paid according to the records of my office.

Dated this 11 day of October, 2005
Treasurer: *Nance Tral-Deputy Treas*

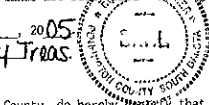

RESOLUTION BY GOVERNING BOARD

I, Auditor of Pennington County, do hereby certify that at an official meeting held on _____, 20____, the County Commissioners by resolution did approve the plat as shown hereon.

Auditor: _____

CERTIFICATE OF DIRECTOR OF EQUALIZATION

I, Director of Equalization of Pennington County do hereby certify that I have on record in my office a copy of the within described plat

Dated this _____ day of _____, 20____.

Director of Equalization:
Approved: *Angie Thomas* Date 9/30/2005
Angie Thomas
County Clerk

CERTIFICATE OF HIGHWAY AUTHORITY

The location of the proposed property lines with respect to the roads as shown hereon is hereby approved. Any change in the location of the proposed lot lines shall require additional approval

Dated this _____ day of _____, 20____.

Highway Authority _____