

**LOT AR OF TRACT 1 OF PAUL SUBDIVISION AND LOT WR  
AND DEDICATED RESERVOIR ROAD RIGHT-OF-WAY  
(FORMERLY LOT A OF TRACT 1 OF PAUL SUBDIVISION AND LOT W OF THE  
NE1/4 NE1/4 OF SECTION 15, TOWNSHIP 1 NORTH, RANGE 8 EAST)  
LOCATED IN THE NE1/4 NE1/4 OF SECTION 15,  
TOWNSHIP 1 NORTH, RANGE 8 EAST OF THE BLACK HILLS MERIDIAN,  
PENNINGTON COUNTY, SOUTH DAKOTA.**

OCTOBER, 2005

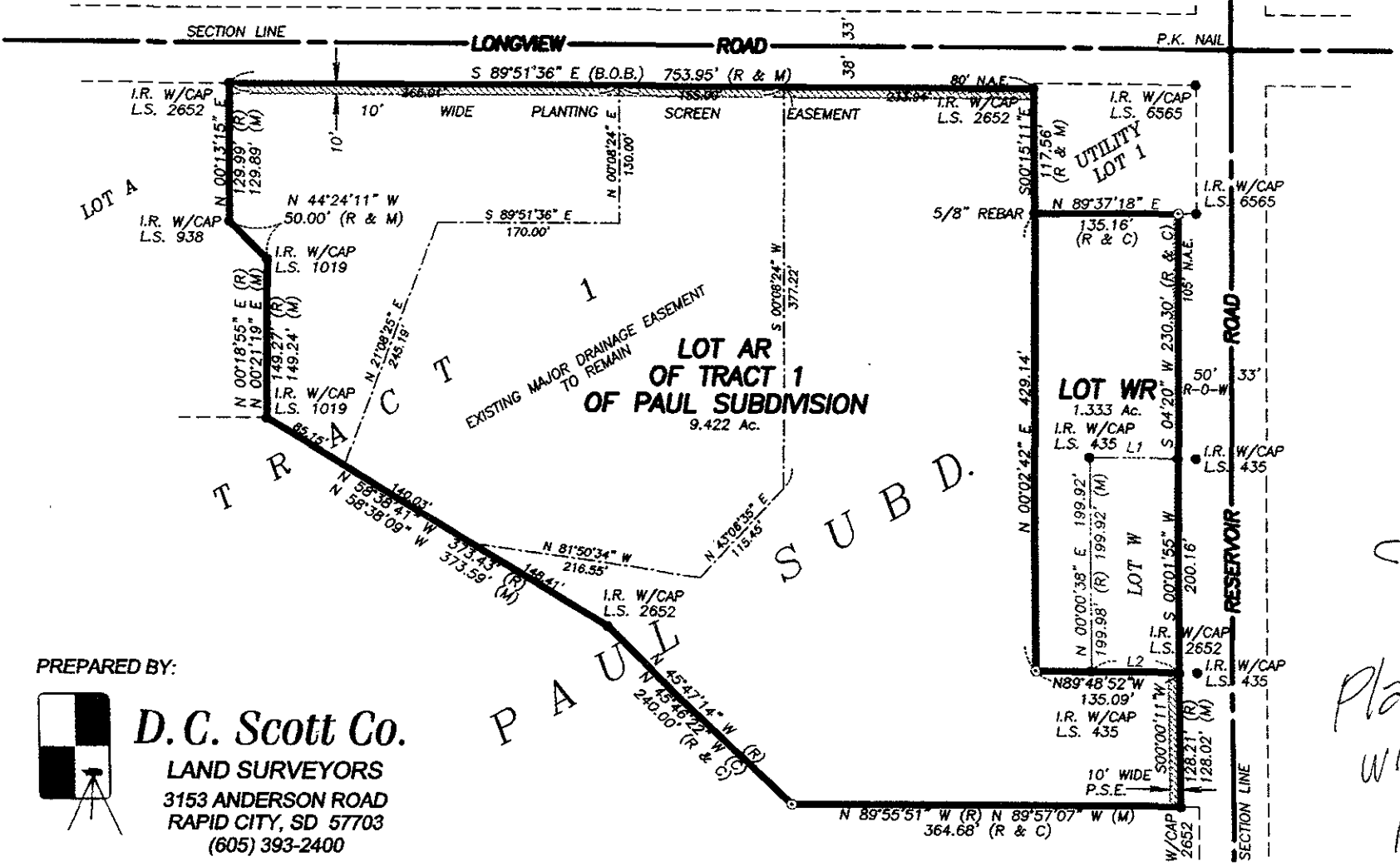

PREPARED BY:



**D. C. Scott Co.**  
**LAND SURVEYORS**  
 3153 ANDERSON ROAD  
 RAPID CITY, SD 57703  
 (605) 393-2400

*Copy*  
*Plat #2*  
*without*  
*R-O-W*