

PRELIMINARY PLAT OF

LOT 1 AND LOT 2 OF TRACT G OF FOUNTAIN SPRINGS BUSINESS PARK
 AND MAJOR DRAINAGE EASEMENT IN LOT 2,
 (FORMERLY TRACT G OF FOUNTAIN SPRINGS BUSINESS PARK)
 LOCATED IN THE NE1/4 SE1/4 OF SECTION 27,
 TOWNSHIP 2 NORTH, RANGE 7 EAST OF THE BLACK HILLS MERIDIAN,
 RAPID CITY, PENNINGTON COUNTY, SOUTH DAKOTA.

SEPTEMBER, 2005

RECEIVED

SEP 30 2005

Rapid City Growth
Management Department

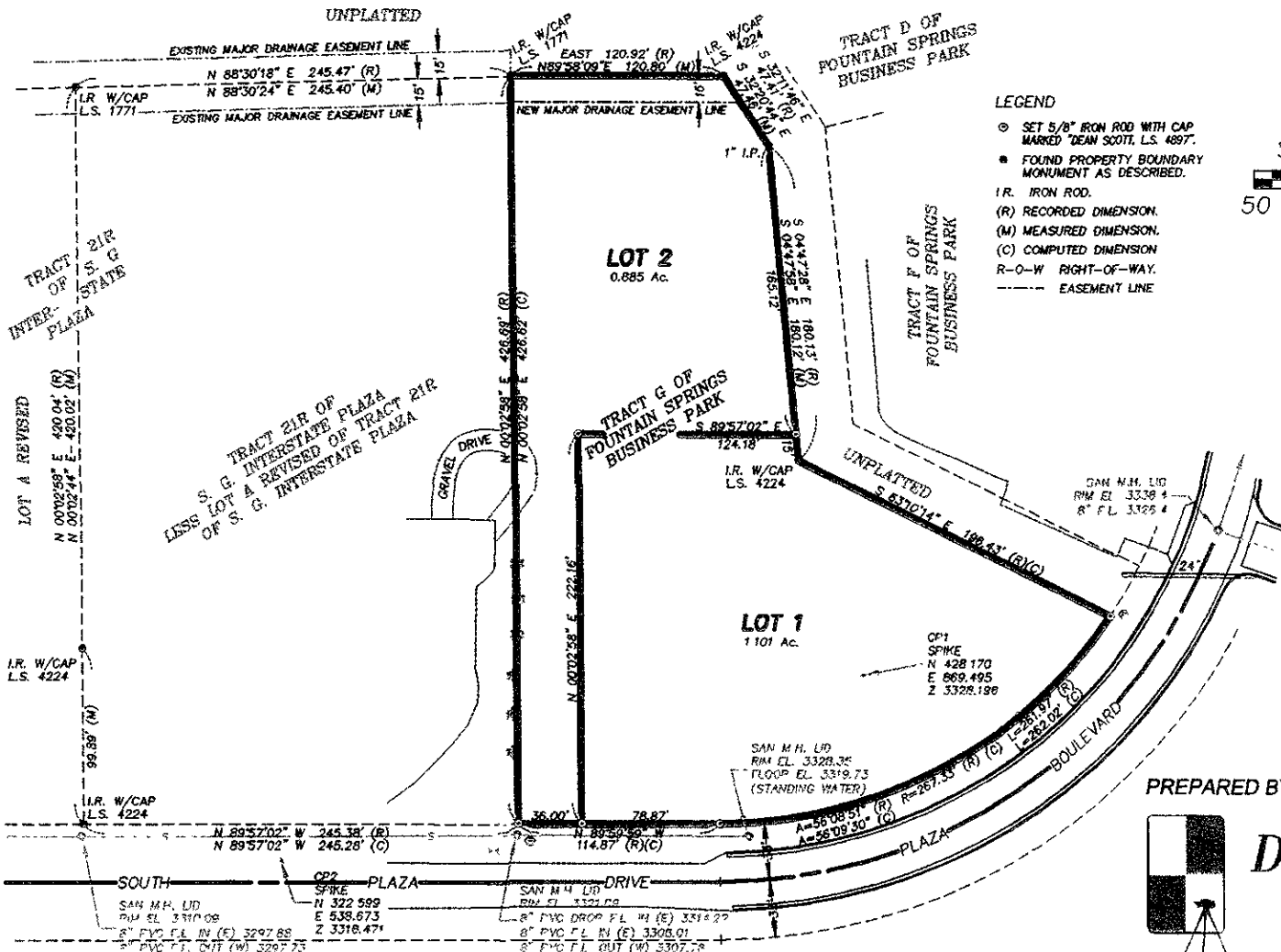
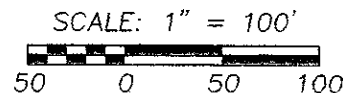

LEGEND

- ⊙ SET 5/8" IRON ROD WITH CAP MARKED "DEAN SCOTT, L.S. 4897.
- FOUND PROPERTY BOUNDARY MONUMENT AS DESCRIBED.
- I.R. IRON ROD.
- (R) RECORDED DIMENSION.
- (M) MEASURED DIMENSION.
- (C) COMPUTED DIMENSION.
- R-O-W RIGHT-OF-WAY.
- EASEMENT LINE

PREPARED BY:



D. C. Scott Co.
 LAND SURVEYORS
 3153 ANDERSON ROAD
 RAPID CITY, SD 57703
 (605) 393-2400