

LOT 1R AND LOT 2 OF BLOCK 2, LOTS 1 AND 2 OF BLOCK 3, AND LOTS 2 AND 3 OF BLOCK 4, FARRAR BUSINESS PARK

(formerly Lot 1 of Block 5 of Farrar Business Park, and a portion of the NE $\frac{1}{4}$ of the SE $\frac{1}{4}$ of Section 16)
LOCATED IN THE NE $\frac{1}{4}$ OF THE SE $\frac{1}{4}$
SECTION 16, T2N, R7E, B.H.M.
RAPID CITY, PENNINGTON COUNTY, SOUTH DAKOTA

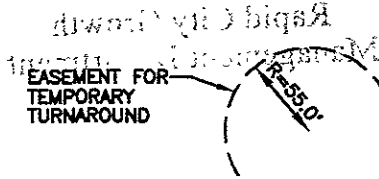

SEPTEMBER 28, 2005
N.T.S.

NE $\frac{1}{4}$ - SE $\frac{1}{4}$

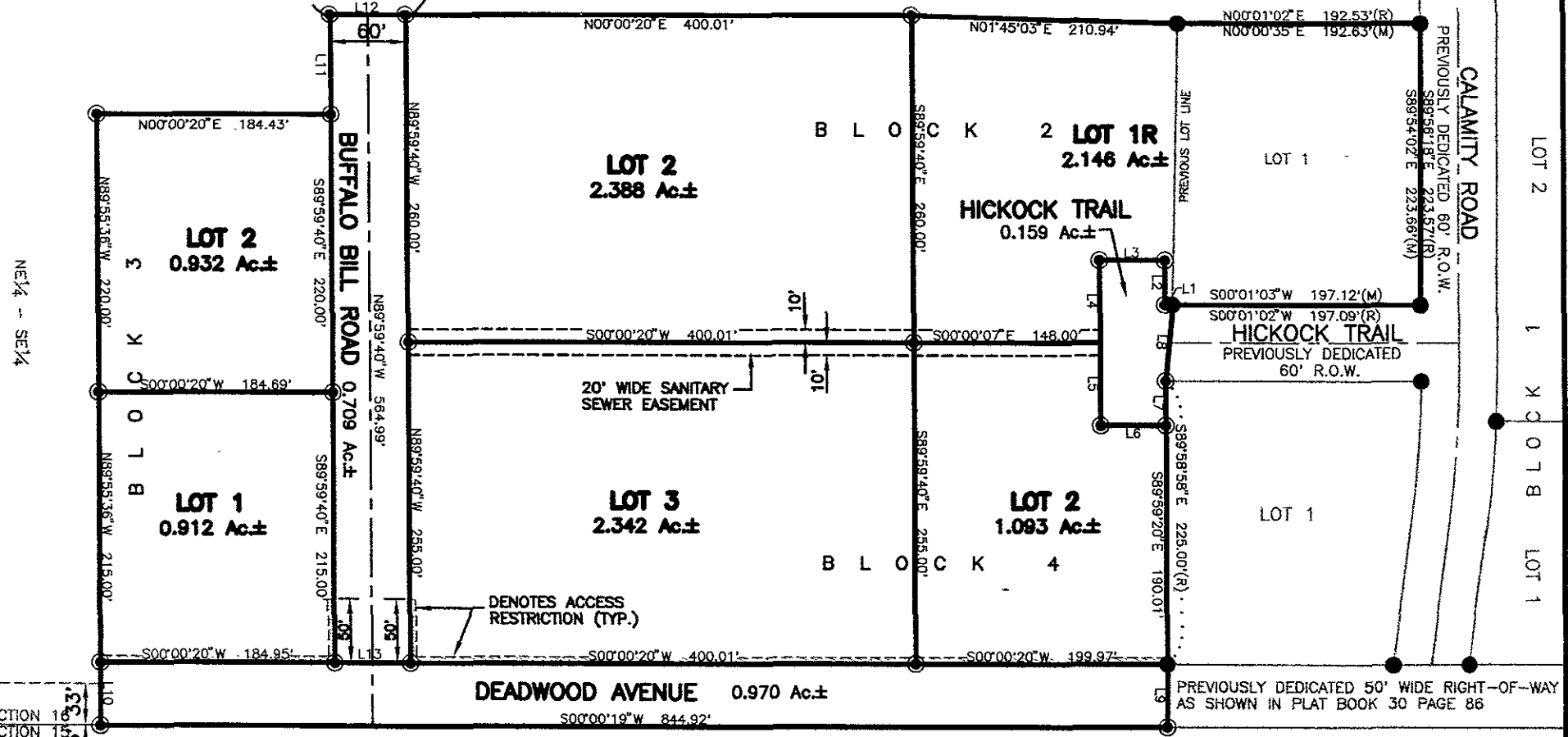

C:\Drawings\3050\plat.dwg 9/30/2005 9:09:55 AM MST

SECTION 16
SECTION 15
66' WIDE STATUORY SECTION
LINE RIGHT-OF-WAY

PREPARED BY: SPERLICH CONSULTING, INC. * 821 1/2 COLUMBUS STREET RAPID CITY SD 57701 * (605) 721-4040