

SURVEY PLAT OF

LOT AR OF TRACT 1 OF PAUL SUBDIVISION AND LOT WR
(FORMERLY LOT A OF TRACT 1 OF PAUL SUBDIVISION AND LOT W)
LOCATED IN THE NE1/4 NE1/4 OF SECTION 15,
TOWNSHIP 1 NORTH, RANGE 8 EAST OF THE BLACK HILLS MERIDIAN,
PENNINGTON COUNTY, SOUTH DAKOTA.

JUNE, 2005

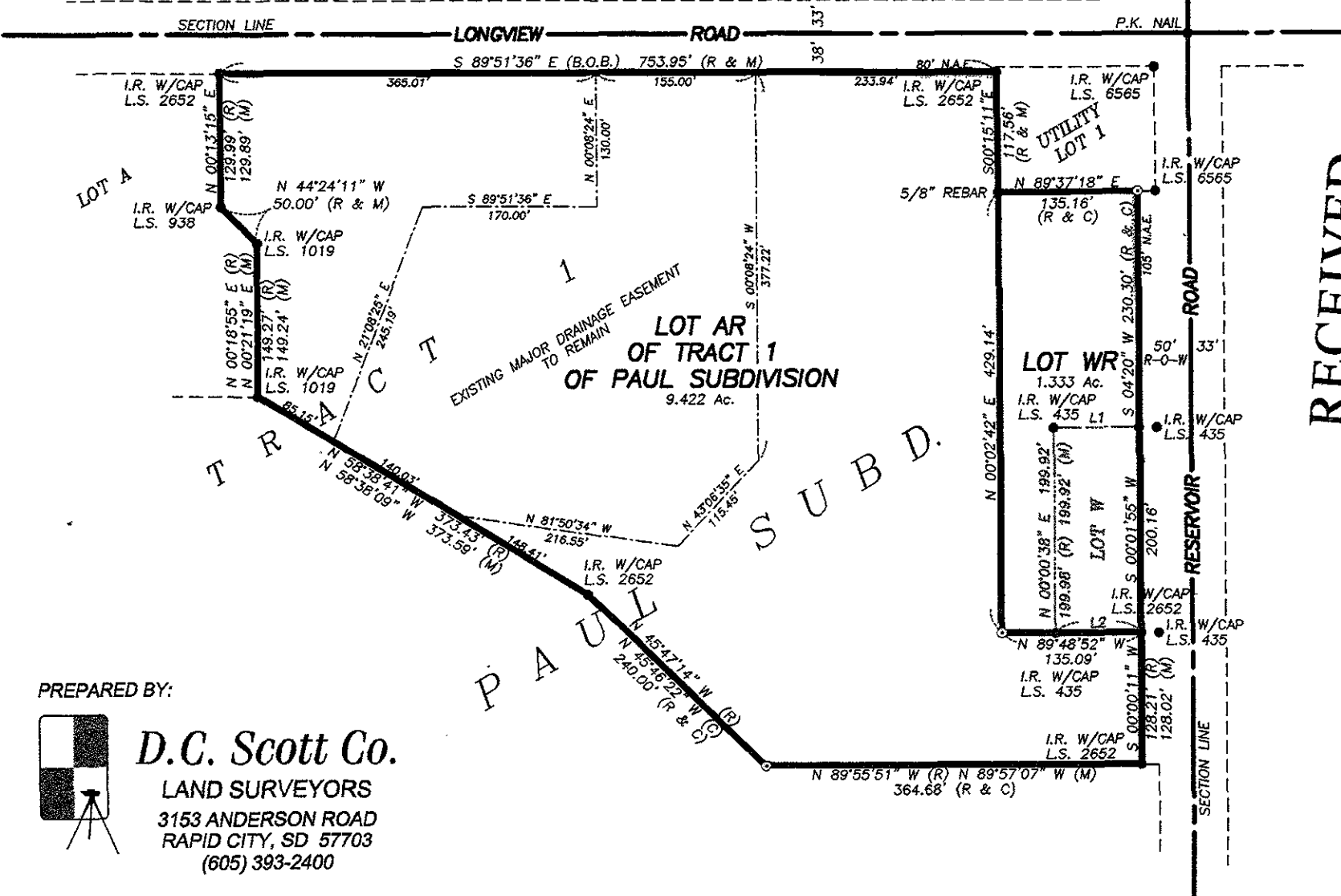

RECEIVED

JUN 22 2005

PREPARED BY:

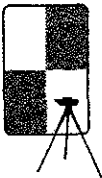

D.C. Scott Co.
LAND SURVEYORS
3153 ANDERSON ROAD
RAPID CITY, SD 57703
(605) 393-2400