

PLAT OF  
**SEWER LOT 1 AND LOTS 2 THROUGH 8 OF BLOCK 1, LOTS 1 THROUGH 10 OF BLOCK 2, LOTS 1 THROUGH 8 OF BLOCK 3, RESERVOIR LOT, AND WELL LOT 1 THROUGH WELL LOT 3, AND DEDICATED RIGHT-OF-WAY OF SAWMILL ROAD, SIENNA MEADOWS, AND IRONWOOD RIDGE, SHERIDAN LAKE HIGHLANDS**

(formerly a portion of Tract B of the Boland Placer M.S. 1252, the SW $\frac{1}{4}$  of the SW $\frac{1}{4}$  of Section 35, Less Lot H-1 of the S $\frac{1}{2}$  of the SW $\frac{1}{4}$  of Section 35, and the SE $\frac{1}{4}$  of the SE $\frac{1}{4}$  of Section 34, Less Lots 1-4 of the SE $\frac{1}{4}$  of the SE $\frac{1}{4}$ )

LOCATED IN THE SW $\frac{1}{4}$  OF THE SW $\frac{1}{4}$  OF SECTION 35, T1N, R6E, B.H.M., AND IN THE SE $\frac{1}{4}$  OF THE SE $\frac{1}{4}$  OF SECTION 34, T1N, R6E, B.H.M., AND IN "GOVERNMENT LOTS 2 THROUGH 4 SECTION 2, T1S, R6E, B.H.M. PENNINGTON COUNTY, SOUTH DAKOTA

A PORTION OF THE EAST HALF OF SECTION 34

A PORTION OF THE WEST HALF OF SECTION 35

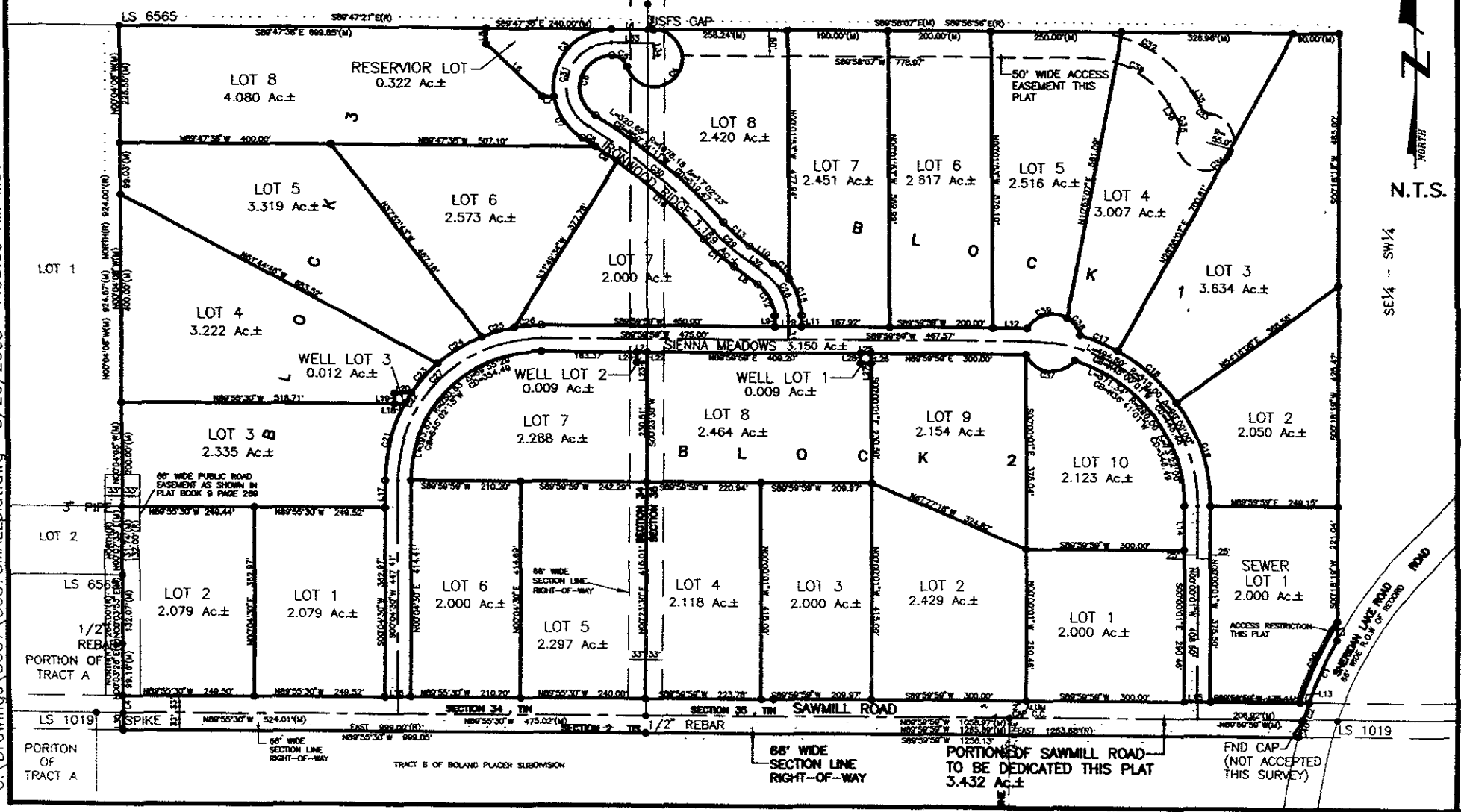

C:\Drawings\3057\3057SMALL.plat.dwg 8/26/2005 7:53:39 AM MST

PREPARED BY: SPERLICH CONSULTING, INC. \* 821 1/2 COLUMBUS STREET RAPID CITY SD 57701 \* (605) 721-4040