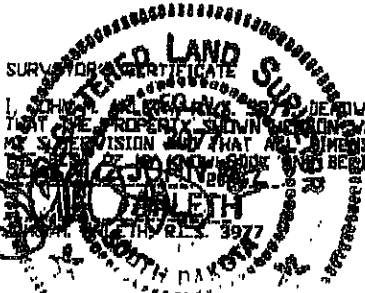
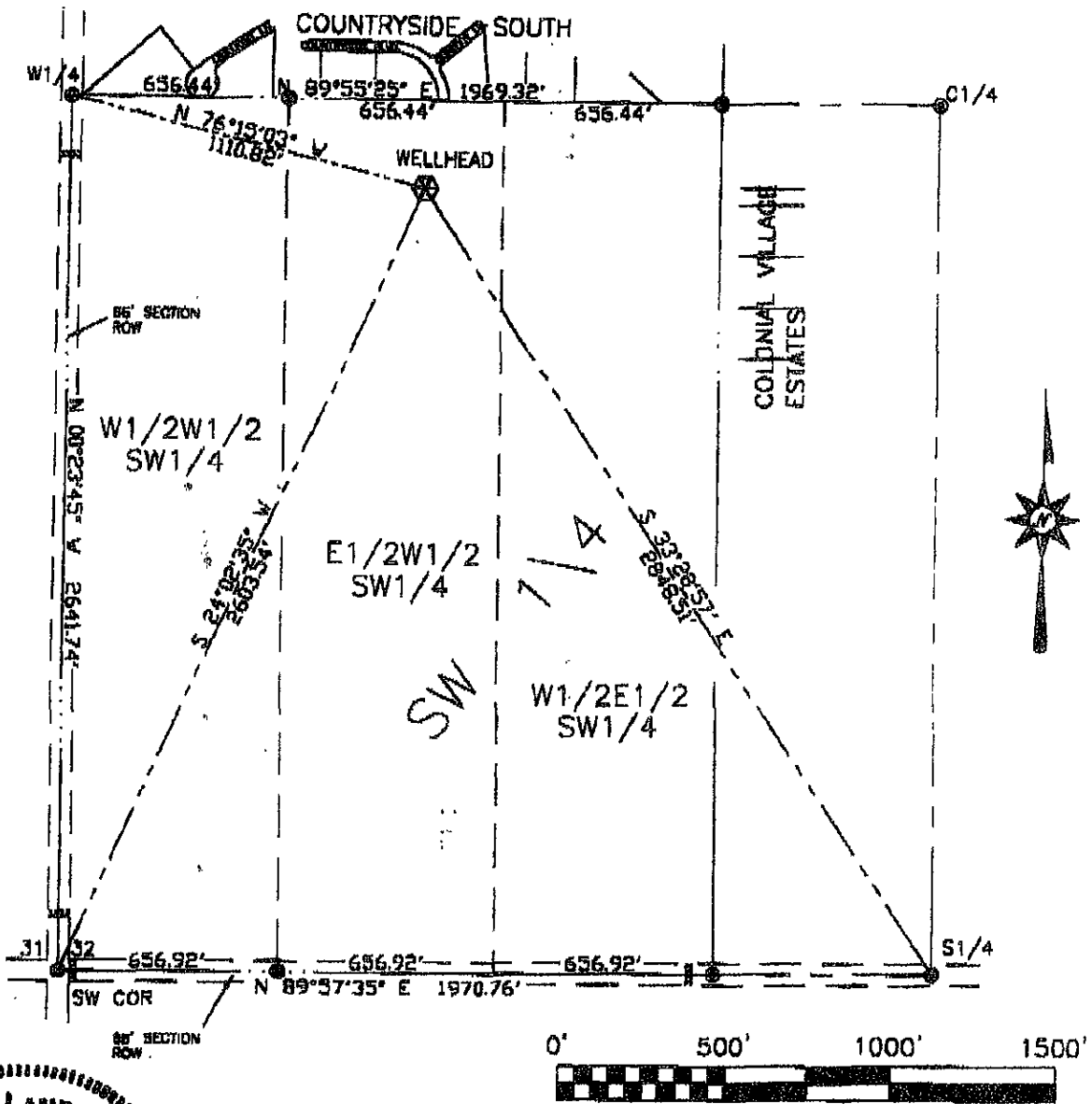

**EXHIBIT SHOWING WELLHEAD LOCATION
IN THE SW1/4 OF SECTION 32, T1N, R7E, BHM,
PENNINGTON COUNTY, SOUTH DAKOTA.**



I, JOHN R. ARLETH, SURVEYOR, DEADWOOD, SD, DO HEREBY CERTIFY THAT THE PROPERTY SHOWN WAS SURVEYED AND STAKED UNDER MY SUPERVISION AND THAT ALL DIMENSIONS ARE TRUE AND CORRECT TO BEST OF MY KNOWLEDGE AND BELIEF, DATED THIS 30. DAY OF APRIL 2003.

- ⊙ FOUND CORNER.
- ⊙ SET PIN & CAP STAMPED ARLETH & ASSOC LS3977.

<p>ARLETH & ASSOCIATES 302 MAIN STREET DEADWOOD, SD 57732 805-578-1837</p>	<p>PROJECT: EXHIBIT SHOWING WELLHEAD LOCATION IN THE SW1/4 OF SECTION 32, T1N, R7E, BHM, PENNINGTON COUNTY, SOUTH DAKOTA.</p>	<p>DATE: 4/30/03 SCALE: 1" = 500' DRAWN BY: RN JOB NO: 8806</p>
	<p>SCALE 1"=500' APRIL 30, 2003</p>	