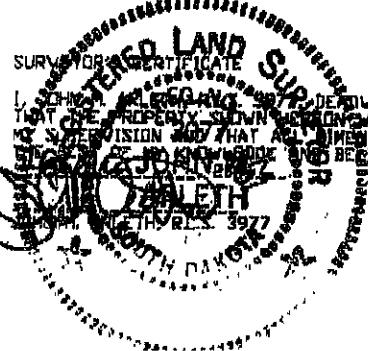
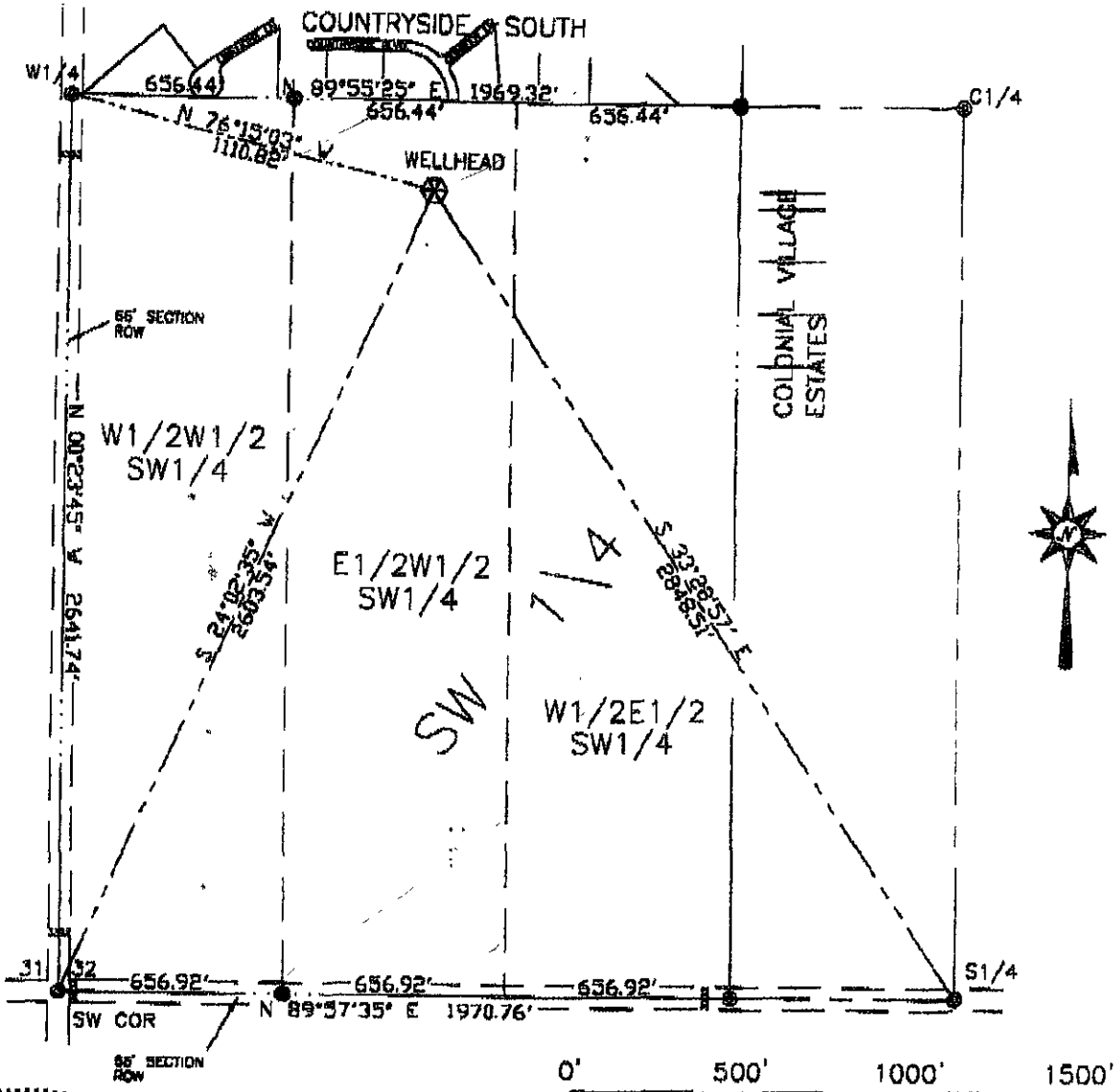



**EXHIBIT SHOWING WELLHEAD LOCATION  
IN THE SW1/4 OF SECTION 32, T1N, R7E, BHM,  
PENNINGTON COUNTY, SOUTH DAKOTA.**



SURVEYOR'S CERTIFICATE  
I, **ARLETH & ASSOCIATES**, DEADWOOD, SD, DO HEREBY CERTIFY  
THAT THE PROPERTY SHOWN HEREON WAS SURVEYED AND STAKED UNDER  
MY SUPERVISION AND THAT ALL DIMENSIONS ARE TRUE AND CORRECT TO  
THE BEST OF MY KNOWLEDGE AND BELIEF, DATED THIS 30 DAY OF  
APRIL, 2003.

- ⊙ FOUND CORNER.
- SET PIN & CAP STAMPED  
ARLETH & ASSOC LS3977.

|   |  |   |
|---|--|---|
|  <p><b>ARLETH &amp;<br/>ASSOCIATES</b><br/>382 MAIN STREET<br/>DEADWOOD, SD 57732<br/>805-678-1837</p> | <p><b>PROJECT:</b><br/>EXHIBIT SHOWING WELLHEAD<br/>LOCATION<br/>IN THE SW1/4 OF SECTION 32,<br/>T1N, R7E, BHM, PENNINGTON<br/>COUNTY, SOUTH DAKOTA.</p> | <p>DATE: 4/30/03<br/>SCALE: 1" = 500'<br/>DRAWN BY: RN<br/>JOB NO: 8205</p> |
|   | <p>SCALE 1"=500' APRIL 30, 2003</p>  |   |