

# SURVEY PLAT OF

LOT A OF GRAVATT SUBDIVISION,  
 (FORMERLY LOT A OF GRAVATT SUBDIVISION)  
 DEDICATED ANDERSON ROAD RIGHT-OF-WAY AND DEDICATED DUNN ROAD RIGHT-OF-WAY,  
 AND VACATED 33' RIGHT-OF-WAY  
 LOCATED IN THE SW1/4 NW1/4 AND IN THE N1/2 SW1/4 OF SECTION 24,  
 TOWNSHIP 1 NORTH, RANGE 8 EAST OF THE BLACK HILLS MERIDIAN,  
 PENNINGTON COUNTY, SOUTH DAKOTA

FEBRUARY, 2005



SCALE: 1" = 60'  
 20 0 20 40 60

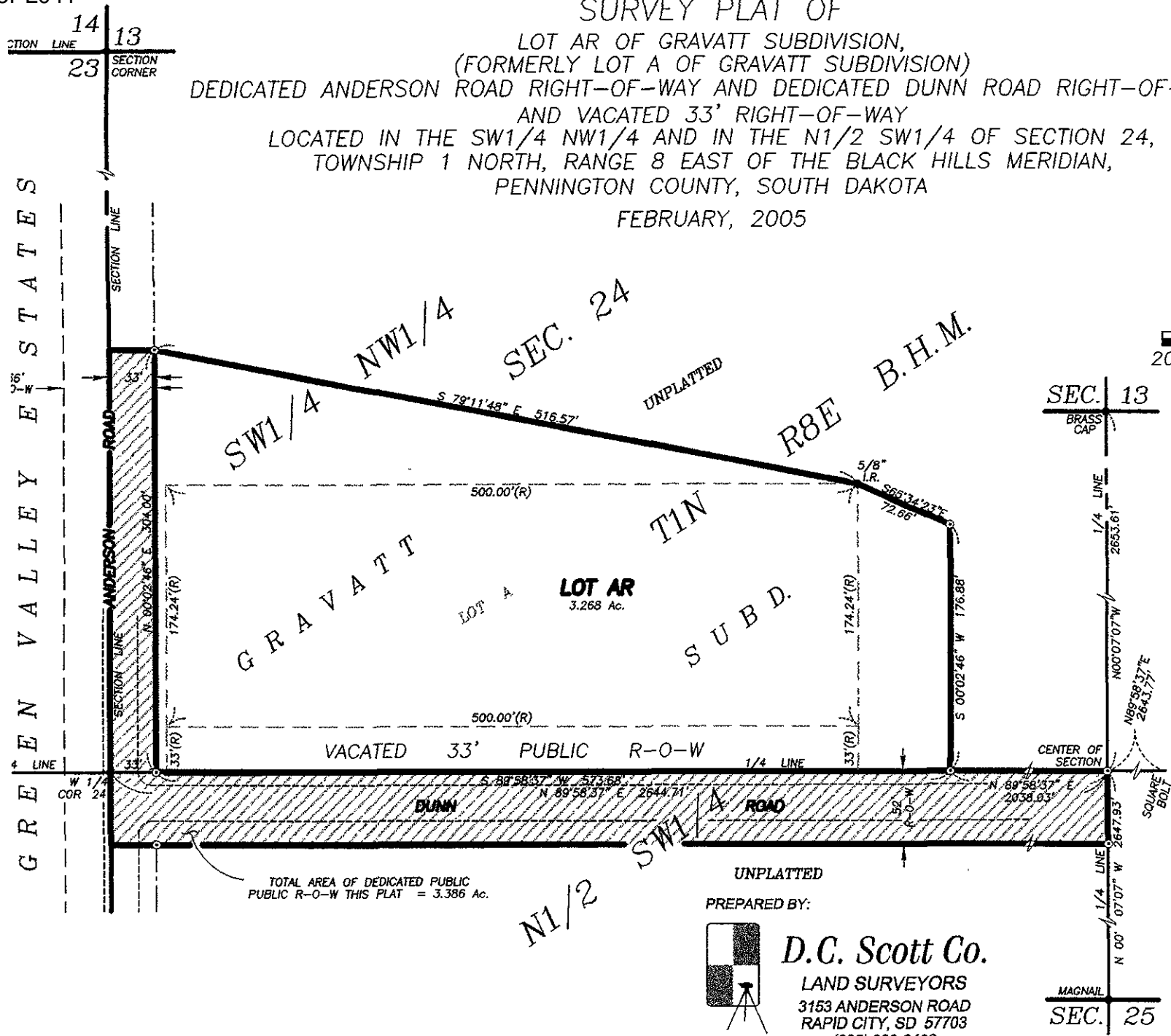

TOTAL AREA OF DEDICATED PUBLIC  
 PUBLIC R-O-W THIS PLAT = 3.386 Ac.

PREPARED BY:



**D.C. Scott Co.**  
 LAND SURVEYORS  
 3153 ANDERSON ROAD  
 RAPID CITY, SD 57703  
 (605) 393-2400

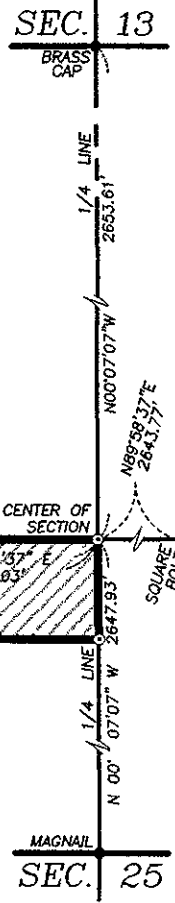

GREEN VALLEY ESTATES

SECTION LINE  
 SECTION CORNER  
 14  
 13  
 23

W 1/4 COR 24

MAGNAIL  
 SEC. 25