

**LOTS 9R AND LOT 10 OF BLOCK 2 AND LOTS 6 THROUGH 10 OF BLOCK 3,
KENSINGTON HEIGHTS SUBDIVISION**

(formerly Lot 9 of Block 2 of Kensington Heights Subdivision and a portion of the E 1/2 of the S 1/2 "Government" Lot 4)

LOCATED IN "GOVERNMENT" LOT 4
SECTION 18, T1N, R8E, BHM,
RAPID CITY, PENNINGTON COUNTY, SOUTH DAKOTA

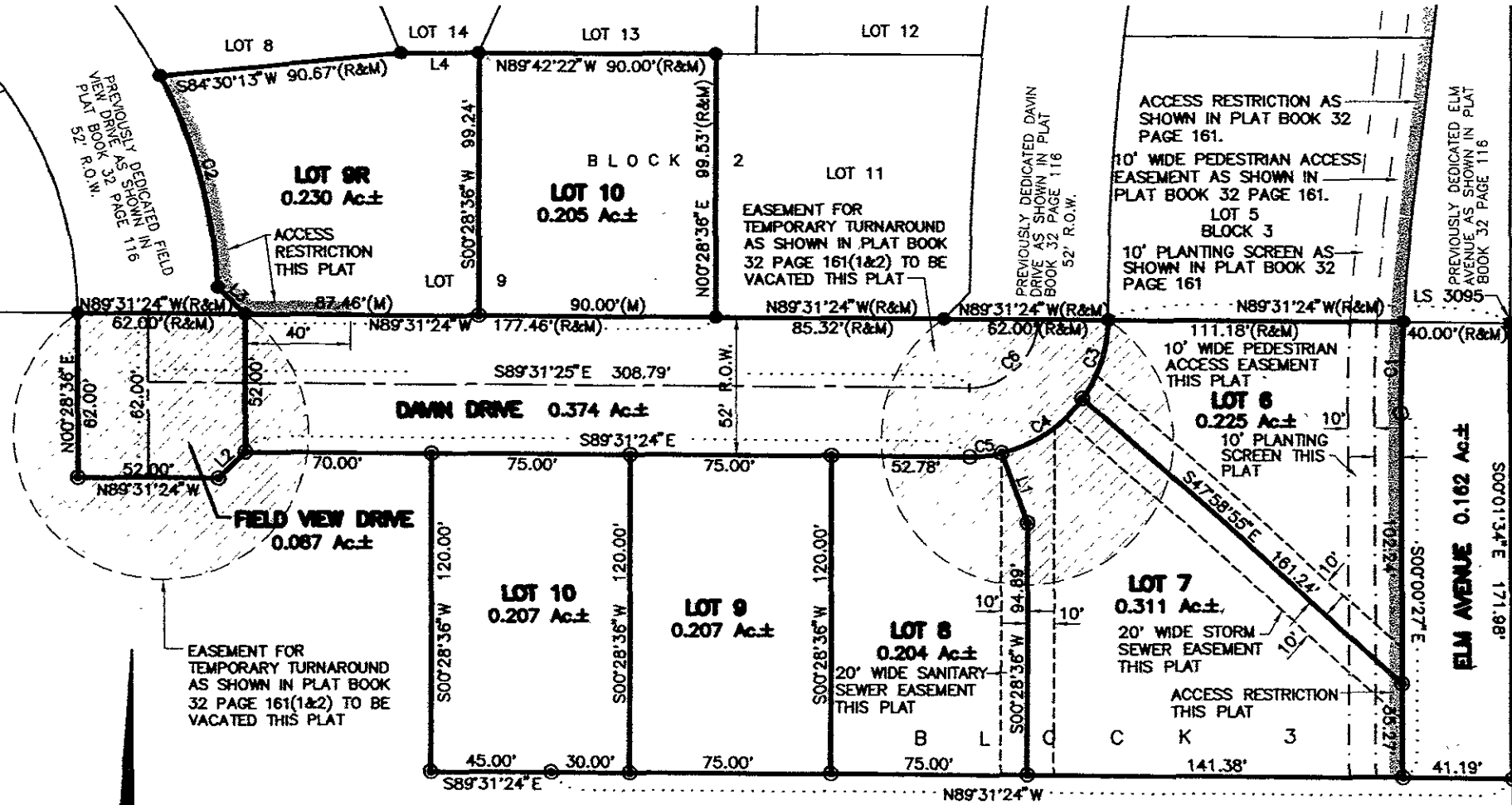

**AREA OF RIGHT-OF-WAY TO
BE DEDICATED TO THE PUBLIC
THIS SURVEY:**

0.374 Ac± DAWN DRIVE
0.087 Ac± FIELD VIEW DRIVE

E 1/2 OF THE S 1/2
OF "GOVERNMENT" LOT 4

LINE	LENGTH	BEARING
L1	28.39	S20°09'04" E
L2	14.14	N45°28'36" E
L3(R&M)	14.32	N45°15'10" E
L4(R&M)	28.87	N89°42'22" E *

CURVE	LENGTH	RADIUS	DELTA	CHORD BEARING	CHORD DISTANCE
C1	34.51	640.00	3°05'24"	S01°43'53" W	34.51
C2(R&M)	83.14	197.23	24°09'10"	S14°30'16" E	82.53
C3	31.74	52.00	34°58'33"	N17°57'52" E	31.25
C4	37.61	52.00	41°26'17"	N56°10'17" E	36.79
C5	12.33	52.00	13°35'09"	N83°41'01" E	12.30
C6	40.84	26.00	90°00'00"	N45°28'36" E	36.77

JUNE 8, 2005

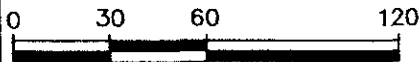

SCALE: 1" = 60'