

PLAT OF LOT 8A, LOT 8B, LOT 8C AND LOT 9A AND LOT 9B AND LOT 10A AND LOT 10B ALL OF BLOCK 22, TRAILWOOD VILLAGE

(formerly a portion of Tract T of Trailwood Village)
LOCATED IN THE SE¹/₄ OF THE SE¹/₄,
SECTION 10, T1N, R8E, BHM,
PENNINGTON COUNTY, SOUTH DAKOTA

"Access Restrictions" shown hereon define locations where no approaches or access is allowed onto adjacent right-of-way.

LINE	LENGTH	BEARING
L1	17.00	S89°55'36" E
L2	17.00	S89°49'52" W
L3	24.18	N65°25'59" W
L4	35.04	N00°04'24" E
L5	40.00	S89°55'36" E
L6	49.03	S89°55'36" E
L7	35.00	S00°04'24" W
L8	20.57	S60°59'04" W
L9	7.00	N00°04'24" E
L10	2.09	S89°55'36" E
L11	7.00	S00°05'47" W

PORTION OF TRACT T

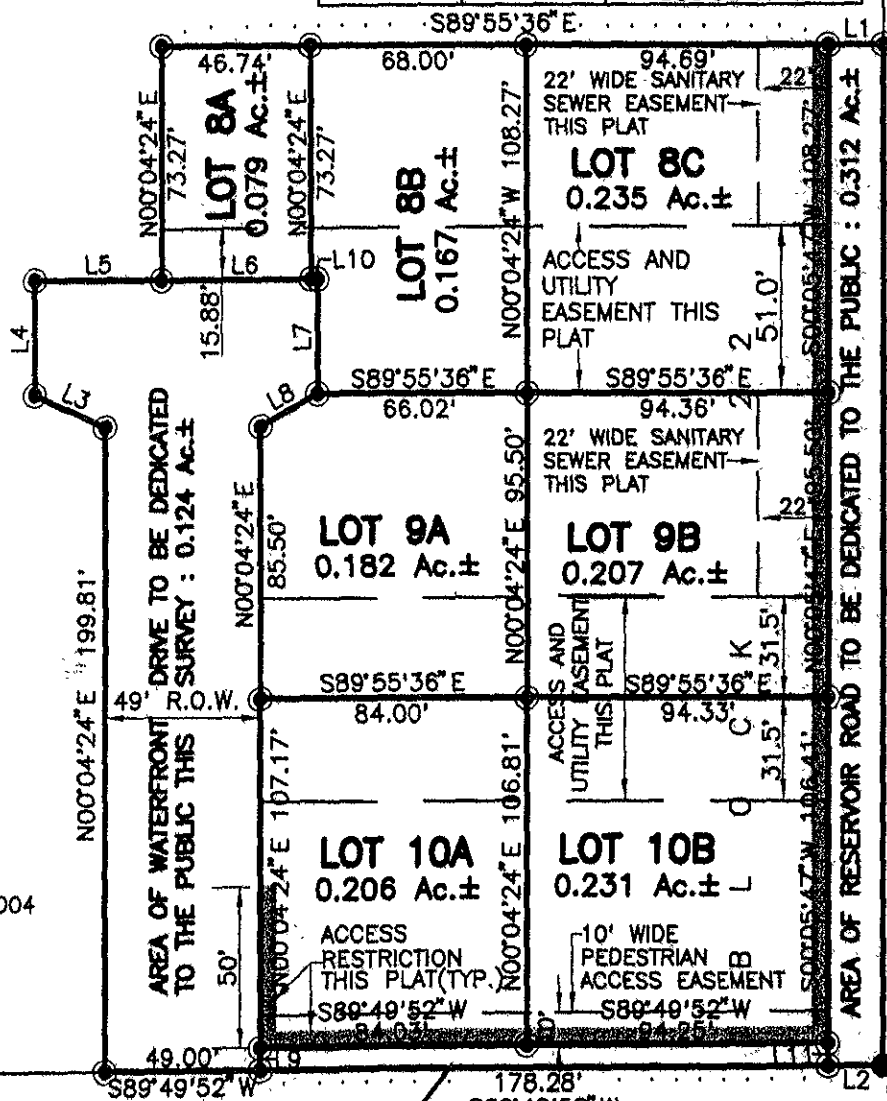

RESERVOIR ROAD
VARIABLE WIDTH R.O.W.

LOT A



DECEMBER 28, 2004
N.T.S.

LONG VIEW ROAD
66' WIDE R.O.W.

AREA OF LONG VIEW ROAD TO BE DEDICATED
TO THE PUBLIC THIS SURVEY: 0.029 Ac.±

SECTION 10 SECTION 11
SECTION 15 SECTION 14

C:\Drawings\1079_10\107910PLAT.DWG 6/7/2005 3:03:18 PM MST